HOME GIRLS!

ALL AMATEUR ALL NUDE!

100% AUSSIE

the Picture

ThePictureMungo www.picturemag.com picturemag

#1389
OCT 19, 2015
$4.95 NZ $5.50

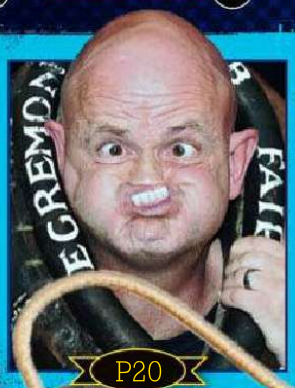

INSIDE WORLD'S UGLIEST BLOKES!

P20

SEX BOMB!

Kagney will blow you...away

EXPOSED REAR OF THE YEAR!

P22

9 313006 001843 21

+ WIN CASH*

$2000 EVERY ISSUE

*Excludes NZ residents

UNRESTRICTED

M (Mature)

NOT RECOMMENDED FOR READERS UNDER 15 YEARS

STRAYA BABES
DIAL & GET SOME SWEET ACTION!
AUSTRALIAN BORN AND BRED!

1902 272 086

$2.69/min (inc GST) pay/mob extra.

Dial 1902 272 086 | Enter Her Pin Number | Connect Live & Enjoy!

Joan PIN: 7073
24 / F / Straight / Single
Southbank, VIC

Venus PIN: 7230
18 / F / Straight / Single
Hobart, TAS

Maya PIN: 7272
21 / F / Bi-Curious / Single
Gordon, ACT

Zara PIN: 7292
28 / F / Straight / Single
St Kilda, VIC

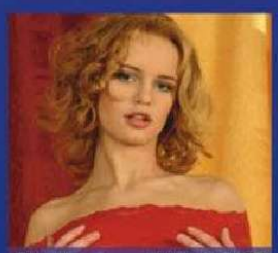
Sheila PIN: 7873
31 / F / Straight / Single
Noosa, QLD

Rita PIN: 7136
21 / F / Bisexual / Single
Carlton, VIC

Camila PIN: 7404
19 / F / Swinger / Single
Turner, ACT

Nat PIN: 7412
20 / F / Straignt / Single
Port Phillip, ACT

Gabby PIN: 7172
23 / F / Straight / Single
Kings Beach, QLD

Lee PIN: 7499
25 / F / Straight / Single
Roverland, SA

Krystal PIN: 7339
34 / F / Straight / Divorced
Auburn, NSW

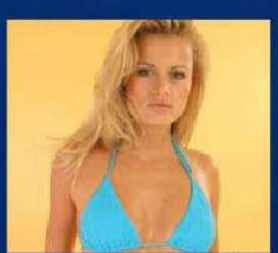
Kelly PIN: 7286
23 / F / Bi-Curious / Single
Castle Hill, NSW

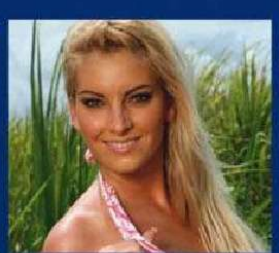
Amber PIN: 7013
27 / F / Straignt / Single
Sandy Bay, TAS

Charlie PIN: 7316
18 / F / Straight / Single
Richardson, NT

Lana PIN: 7347
20 / F / Straight / Single
Kangaroo Point, QLD

Provided by PCIM

WorldMags.net

Shit HAPPENS

... and it happened all over this bloke!

EVERY year, thousands of Danish champions visit rural areas during the annual Open Farms weekend to see what life is like for the man on the land.

They pet baby ducks, bottle-feed little sheepses and have a go on the tractor, that sort of thing.

Unfortunately, this year they were treated to the SMELLIER side of rural life when this bloke was COPIOUSLY SHAT-ON while being filmed by a TV news crew on a farm in Klovborg.

Ukrainian farmer Igor Jub was in the middle of explaining where milk comes from, when one of the mooers – probably pissed off that she wasn't getting equal air time – PROJECTILE CRAPPED all over him.

Igor managed to laugh it off – well, SCRUB IT OFF, really – but we bet he ate steak that night.

Kinda makes ya wanna work in a bank, eh. ■ Picture

Newspix

WorldMags.net

the Picture

FOLLOW US...
facebook.com/picturemagazine

TWITTER US...
@ThePictureMungo

LOG ONTO US...
picturemag.com

CONTACT US

WRITE TO...
The Picture, GPO Box 5201, Sydney, NSW 2000

EMAIL US...
picture@bauer-media.com.au

CALL US...
(02) 9288 9686

FAX US...
(02) 9126 3723

Published by Bauer Media Group. ABN 18 053 273 546, 54-58 Park Street, Sydney, NSW 2000. ©2015. All rights reserved. The trade mark THE PICTURE is the property of Bauer Consumer Media Limited and is used under licence.

Printed by PMP Print Pty Ltd ABN 76 051 706 499, 31-37 Heathcote Rd, Moorebank, NSW 2170.

Head office: Level 11, 54 Park St Street, Sydney. Postal address: GPO Box 5201, Sydney, NSW 2001. Phone (02) 9288 9686. Fax (02) 9288 9151. Melbourne: 102-108 Toorak Road, South Yarra, Vic 3141. Phone (03) 9823 6333. Fax (03) 9823 6300. Email picture@bauer-media.com.au. Distributed by Network Services, 54 Park Street, Sydney, NSW 2000. Phone (02) 9282 8777. *Recommended retail price.

THE PICTURE accepts no responsibility for loss or damage of freelance contributions.

Cover photo Digital Desire

Contents

45
SUZIE'S THE ONE FOR US

14
THE DAILY GRIND

16
WHALE, THAT HURT!

60
SOMETHING FOR KATE...

INSIDE EVERY ISSUE

12 WOBBLY WORLD
14 NEWS FLASH!
34 SICK PICS
36 TRINITY
38 GET UP YA SOOK
39 AUSSIE SLANG
40 READERS' WORLD
42 YOU'RE JOKING
44 INTERNUTTERS
45 PIN-UP
54 FOREIGN PRINCESS
60 MADE IN OZ GIRL
66 SPOT THE DIFFERENCE
68 CHEEKYCROSS
70 BRAIN TEASERS
74 MY BEST FUCK
76 PIG DOG
77 HOME GIRLS
98 GO FACT YOURSELF

the Picture

This week's question: *Why are sharks so bloody aggro at the moment?*

Editor
James Cooney
They hate speedos
Senior writer
Roger Crosthwaite
Haemorrhoids
Writer
Thomas Oakley-Newell
Ice

Sub editor
Jason Walker
Seals suck
Editorial coordinator
Dan Haak
Something in the water
Art director
Tony Halpin
They're hungover

Designers
Nathan Wynyard
Because of Thurston!
Joseph Hui
Surfers can be dicks
Photo editor
Bonnie Weigand
Lack of sex

National Sales Manager
Pat Campbell
(02) 9282 8369
pcampbell@bauer-media.com.au

BAUER
ISSN 1033-3258

National Group Sales Manager - Men's Lifestyle Division Brigitte Guerin Chief Executive Officer David Goodchild
Publisher, Specialist Division Cornelia Schulze Associate Publisher, Specialist Division Ewen Page Director of Sales Tony Kendall
Director of Media Solutions Simon Davies General Manager, Marketing Natalie Bettini Circulation Strategy Manager Paul Weaving
Research Director Justin Stone Commercial Manager Lucille Charles Designer in Chief Tony Halpin
General Manager Media, Public Affairs & Brand Events Deborah Thomas Production Controller Megan Cosgrove

WorldMags.net

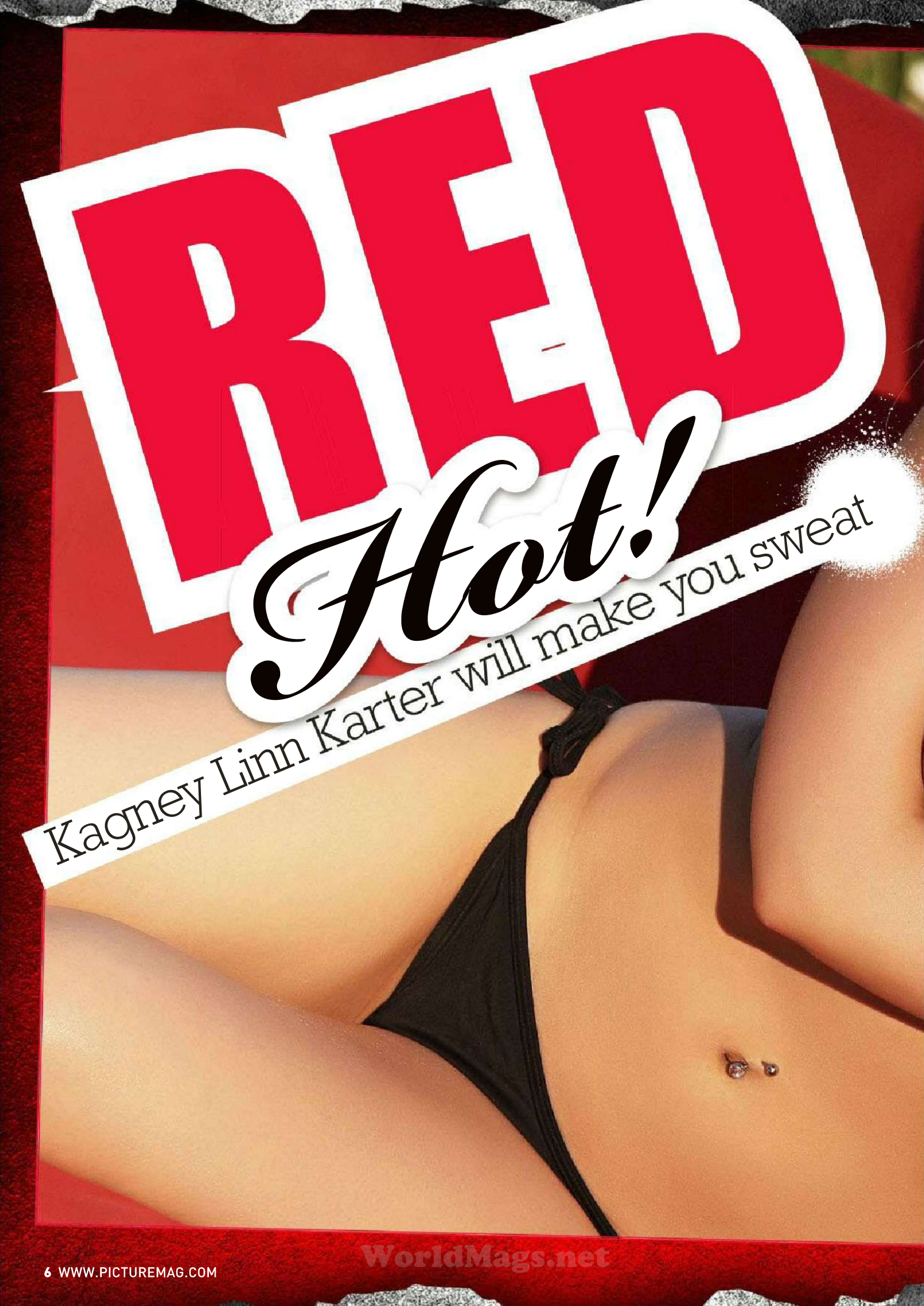

WorldMags.net

Gemma Edwards / Lipstick Syndication

WHEN Kagney Linn Karter was only six months into her porn career – this would be back in 2008 – some prophetic genius made the prediction that she was gunna be huge.

Well, maybe you didn't have to be a genius to give that tip.

One look at her and you would've bet the farm that she'd be a big star one day.

HER STORY, FROM KAGS TO RICHES!

WorldMags.net

Seven years, over three hundred fuck scenes and about a million award nominations later, she's bloody PORN ROYALTY.

Plus she's got about the best set of 36D bolt-ons we've ever seen. And we've seen a few.

The NICE thing about Kags is the way she's always seemed so damn happy about her life in porn.

"I was totally ready," she reckons, talking about her first filmed fuck scene shoot at the age of 20. "I wasn't nervous at all. I was really into it and ready to go."

And the novelty hasn't worn off with time. The little champion reckons she even has the odd wank over her own stuff.

"Sometimes my fans will send me a little clip or something and I'll think 'that's fucking hot!'" she says. "So I can say that, yes, every once in a while, I've

WorldMags.net

WorldMags.net

WorldMags.net

busted a nut to my own scenes."

And even when she's not FLAT OUT busy rooting PROFESSIONALLY, Kags reckons she loves to GET IT ON in her spare time.

"I had an orgy with some friends," she recalls. "It was four girls and three guys, none of us were in a couple, we were all horny and decided to go at it. We woke up in the morning and had a lot of fun talking about it. To this day, it's a fond memory that we all share."

Aww! NOICE! ■ Picture

"I HAD AN *Orgy* WITH SOME FRIENDS"

WorldMags.net

Wobbly World

Warning: May cause blindness

HAMPSTEAD!

This very fine and amply-titted young lady is Serena Wood. In spite of the average SHIT summer in England, she takes her norks for a walk every day.

REDONDO BEACH!

Terrific seppo PORN SPUNK Eva Lovia has been engaging skeptics on Twitter about whether there is a god and if so, does she love Twit tit pics. We BELIEVE, Eva!

EINDHOVEN!

In the finest Dutch tradition, international NUDIST Nikia is perfecting her universal sign language. Here, it's either "Wassup?" or "These are my breasts. Admire".

Met Art, Snapper, Splash

WorldMags.net

MANHATTAN!

The GoTopless.org march arrived at Bryant Park, with many BEAUT speeches on the nature of NORGS. These two have carved their own BOOBY niche.

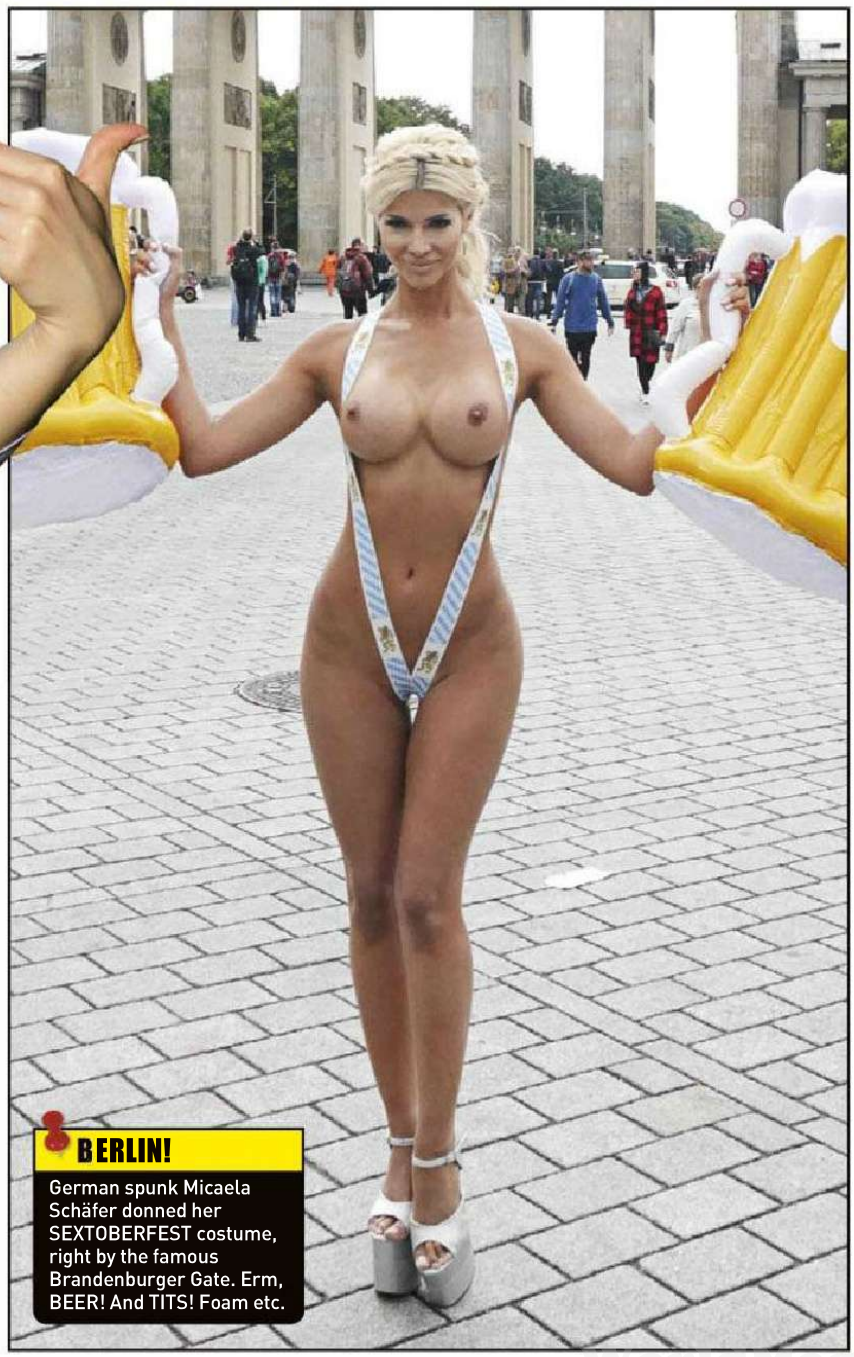

BERLIN!

German spunk Micaela Schäfer donned her SEXTOBERFEST costume, right by the famous Brandenburger Gate. Erm, BEER! And TITS! Foam etc.

DUBROVNIK!

When Mia's delightful MILKERS bust out of the constraints of clothing, they pose a very real threat to the ill-fastened zip or buttons of mens' trousers!

WorldMags.net

News Flash

Believe it or not, this shit happened!

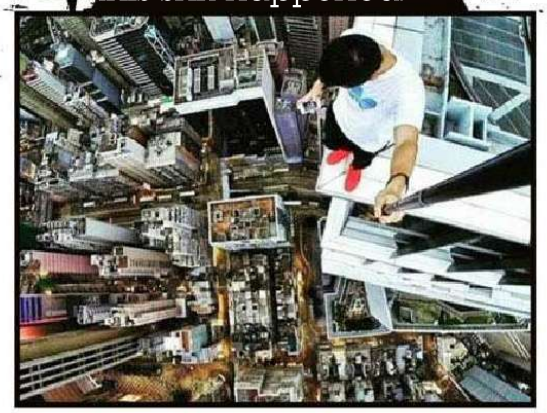

SELFIE INFLICTED

YOU'RE safer swimming with white pointers than taking a selfie, according to the latest statistics. So far in 2015, 12 people are known to have CARKED while snapping a piccie of themselves on their mobiles, while only eight have been munched by Noahs. Selfie-related deaths include falling off cliffs, being trampled by bulls, being zapped by overhead railway lines, accidentally shooting while posing with a gun and, best of all, two geniuses in Russia who took one of themselves posing with a hand grenade – with the pin out. Clearly, selfie-takers are an evolutionary DEAD-END.

Australscope, Picture Media, Getty, Alamy

#253 WE DREW A COCK ON IT

SLIPPERY CUSTOMER

A WEIRDO in England has been banned from kiddies' play grounds after being spotted trying to fuck a slippery dip. Chris Johnson, 46, was arrested after "simulating a sexual act with a slide" in a park in Stoke, Staffordshire.

He pleaded guilty in Coventry Magistrates Court to "outraging public decency" and received a three-year Criminal Behaviour Order which prevents him going anywhere near including parks, leisure centres, swimming baths or recreation grounds where there is a slippery dip. It wasn't the bloke's first go at it, either – he was arrested for molesting a similar piece of playground equipment in a different park busted in July last year. Fuck knows what'll happen if he ever gets on the swings.

WorldMags.net

REVVED ON CAFFEINE!

THIS is just the thing to get your motor running first thing in the morning – the world's coolest coffee maker.
Based on the design of a vintage F1 motor, the Espresso Veloce comes in eight, 10 or 12-cylinder models and uses those little capsule doohickeys to make your go-juice. You can even super-charge your java with its special booze dispensing system that infuses your cuppa with the hard liquor of your choice. Talk about high octane! It comes from Italy, where they know a bit about fast cars, strong coffee and brandy for breakfast, and all it will set you back is about AU$11,000, give or take a peso.

BBQ SAUSAGE

DICK owners, cross your legs now. A woman who burnt her boyfriend's cock with a hair straightener has received a suspended jail sentence in an Adelaide court. Bronwyn Parker, 22, pleaded guilty to "recklessly causing serious harm" after giving the bloke third degree burns to his schlong. The court heard she was punishing HIM for being unfaithful, and he had agreed to punishment. She clamped his old fella between the two arms of the hair-torturing device, leaving it "swollen, blistering and pus-sy, and black in colour". The court heard it may take two years for the innocent penis to fully recover.

A SPIDER DID THIS

Don't worry. It's just a scratch.

A SEPPO mum jumped out of a moving car, leaving her nine-year-old kid inside, when a SPIDER jumped on her shoulder. GUTLESS WONDER Angela Kipp, 35, was backing out of her driveway in Syracuse, Indiana, when the FRIENDLY ARACHNID cosied up to her.

She bolted out the door, leaving her son inside, and the car rolled down the street and into a school bus. There were no kids in the bus, luckily, but the Kipp kiddie suffered minor head injuries. No word on what happened to the spider. We do hope it wasn't hurt.

YE OLD FUCK

WHAT is believed to be the earliest printed use of the word "fuck" has been found by a Pommy egghead. Paul Booth, historian at Keele University in the UK, found three examples dating from 1310 and 1311 of a man referred to in legal documents Roger Fuckebythenavel. Booth reckons it wasn't his real name, but a nickname given 'cos he was such a FUCKWIT he didn't know where to stick his dick. Anyway, ol' Rog came up on some serious charges and declared an outlaw, meaning he could be killed on sight.

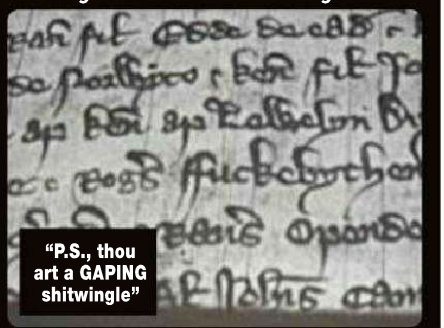
"P.S., thou art a GAPING shitwingle"

WorldMags.net

HUMP DAY

Fat-arsed whale bellyflops on tourists

DID you ever play bombs in the pool? Y'know, that thing when some fat kid who can't swim very well is in the pool, and everyone chucks big bombies next to 'em until they get all teary and nearly drown?

Well, don't ever play THAT with a humpback whale, 'cos the MASSIVE CUNTS will always win, and possibly hurt you terribly.

This couple was kayaking merrily around in the ocean off Moss Landing, just north of Monterey, in California, when a playful humpy JUMPED ON TOP OF THEM.

The big spouty champion was probably just showing off for the whale-watching boat from which these HIGHLY AMUSING photos were taken.

"All of a sudden, this massive, whale does a full 180-degree breach and lands stomach first either right on top of, or right next to, two kayakers," said captain Mike Sack of Sanctuary Cruises.

Brushing aside TEARS OF LAUGHTER, Mike raced over to see if the kayakers were OK, which they were. "It was the most extraordinary thing to happen to me," said Tom, one of the LUCKY FUCKERS. Picture

WorldMags.net

When Two Hearts Become Soul Mates...

Your Name and His Engraved FREE!

- Hand-set with a Genuine Topaz and Garnet
- Engraved FREE with Your Names
- Hand-crafted in Solid Sterling Silver

Celebrate Finding True Love

Celebrate finding true love with your soul mate whenever you wear our new jewellery creation — the *"Two Hearts Become Soul Mates"* Topaz & Garnet Personalised Ring. Hand-crafted in solid sterling silver with accents of 18-carat gold plating, this custom design crisscrosses to form the symbol of a kiss. Set in the centre is a genuine heart-shaped white topaz and a genuine heart-shaped garnet to reflect the bond of love. Engraved on the inside of the band are the words *Soul Mates*. As a final touch, your names are engraved on either side of the gemstones... FREE.

A Remarkable Value... Available for a Limited Time

Complete with a custom presentation case and Certificate of Authenticity, this exclusive ring is a superb value at $179.95, payable in five easy instalments of $35.99 plus $19.99 postage and handling. To reserve yours, backed by our 120-day guarantee, you need send no money now; just return the coupon or go online today at www.bradford.com.au/love

PERSONALISE IT with your names engraved together forever...**FREE!**

Find your perfect ring size

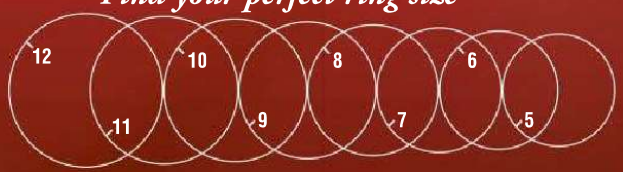

Place one of your own rings on the chart and match a circle with the inside of your ring (a simple band works best for accurate measuring). A half size is indicated when your ring falls between two of the circles. Write your size in the coupon (below).

Arrives in a custom presentation case along with a Certificate of Authenticity

Shown actual size

For quickest delivery, order online:
www.bradford.com.au/love
Quoting promotion code: **81297**

©2015 The Bradford Exchange Ltd. A.B.N. 13 003 159 617 01-14789-001P

INTEREST-FREE INSTALMENTS

THE BRADFORD EXCHANGE

Please Respond by 5th November, 2015

YES! Please reserve for me the **"Two Hearts Become Soul Mates" Personalised Ring** with engraved names as indicated below, as described in this advertisement. I understand I need pay nothing now. I have indicated my size below.

My ring size is: _____

Please allow up to 15 business days for delivery. All sales subject to product availability and reservation acceptance. Our privacy policy is available at www.bradford.com.au Credit criteria may apply. From time to time, we may allow carefully screened companies to contact you. If you would prefer not to receive such offers, please tick this box. ☐

Mr/Mrs/Miss/Ms _____ First Name: _____

Surname: _____

Address: _____

_____ Postcode: _____

Phone: (optional) _____

Email: (optional) _____

Please be sure to indicate TWO names. Maximum of 10 characters per name.

Name #1										
Name #2										

Please select ☑ your preferred reservation option:

1. ☐ **MAIL** no stamp required, to:
The Bradford Exchange, Reply Paid 86369 Parramatta NSW 2124

or

2. ☐ **PHONE: Toll-Free 1300 725 103**
8am-5pm E.S.T Mon – Fri

or

3. ☐ **ONLINE** at **www.bradford.com.au/love**
quoting promotion code: **81297**

WorldMags.net

BREA
IN SHO

You'll be wowed by the wonderful

God bless each and every one...

The little bloke's off his tits!

Worldmags.net

ST
OW

wonderful wobblies of WA

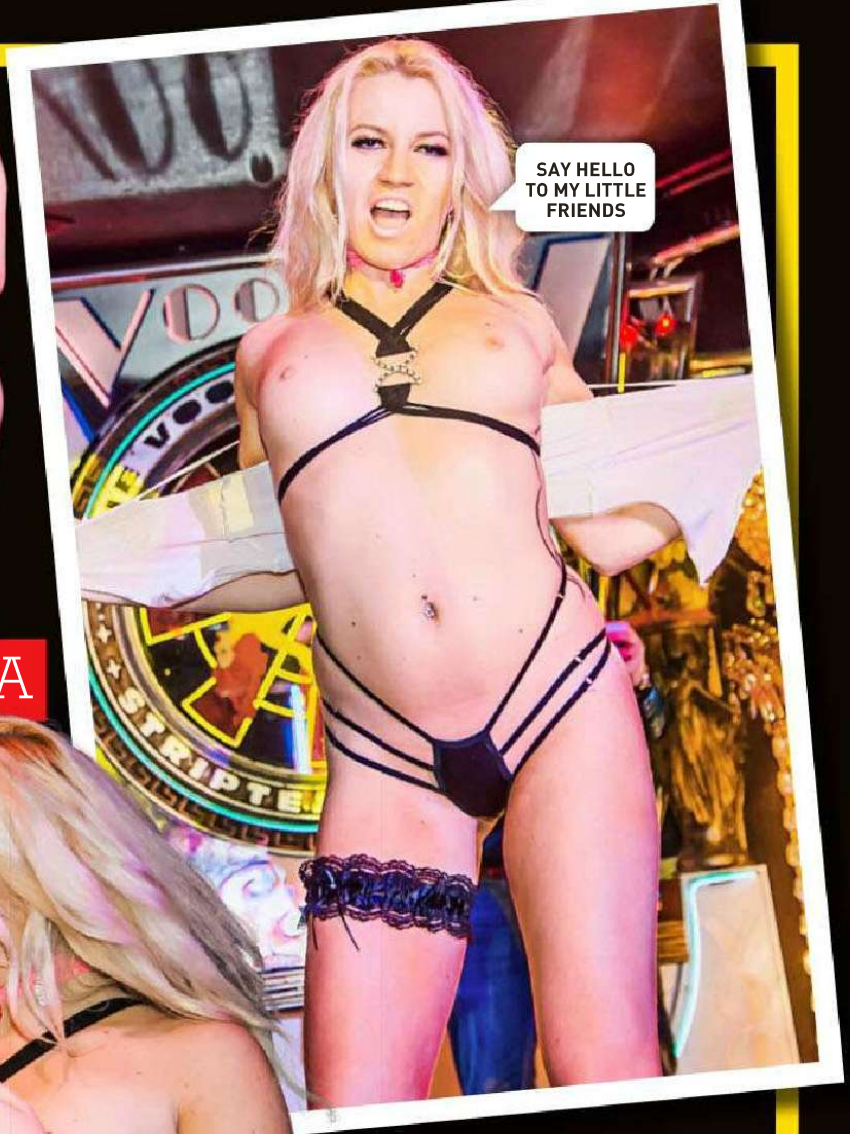

'TWAS the BREAST of times, readers, when the 2015 Best Breasts in the West competition was held at that scintillating pagoda of pupitude, Perth's renowned Voodoo Lounge.

Natural or bolt-on, all were welcome at this Olympics of tit-dom.

First, there was the amateur section, full of nervous first-timers in flimsy T-shirts to which the Boob Handlers applied water to discern NIPPLEAGE.

The winner of the category of Amateur Real was Amanda, and the Amateur Fake champion was Sarah. Congrats to both.

Then it was the turn of the professionals, and FINGS got rather SCIENTIFIC as the Breast Inspectors laid on the micrometer to measure nip diameter and the Bounce-O-Meter to determine RECOIL.

Accuracy, angle and NIPPLEATION were all SCRUPULOUSLY determined under the supervision of our very own Trinity, who was flown in specially for the contest.

She held her own admirably, although every bloke there would have been happy to do it for her.

Ultimately, Indica Trixx was the winner of the Professional Real section, while Nina Grey was the Professional Fake winner. Bless 'em all! ■ Picture

WorldMags.net

SUP

FU

Poms hold uggo c

2015 WINNER

PREVIOUS WINNERS

SMASHED CRAB

BURNT THONG

DOG'S ARSE

WorldMags.net

ER-MEGA

IGLY

comp – and everybody wins

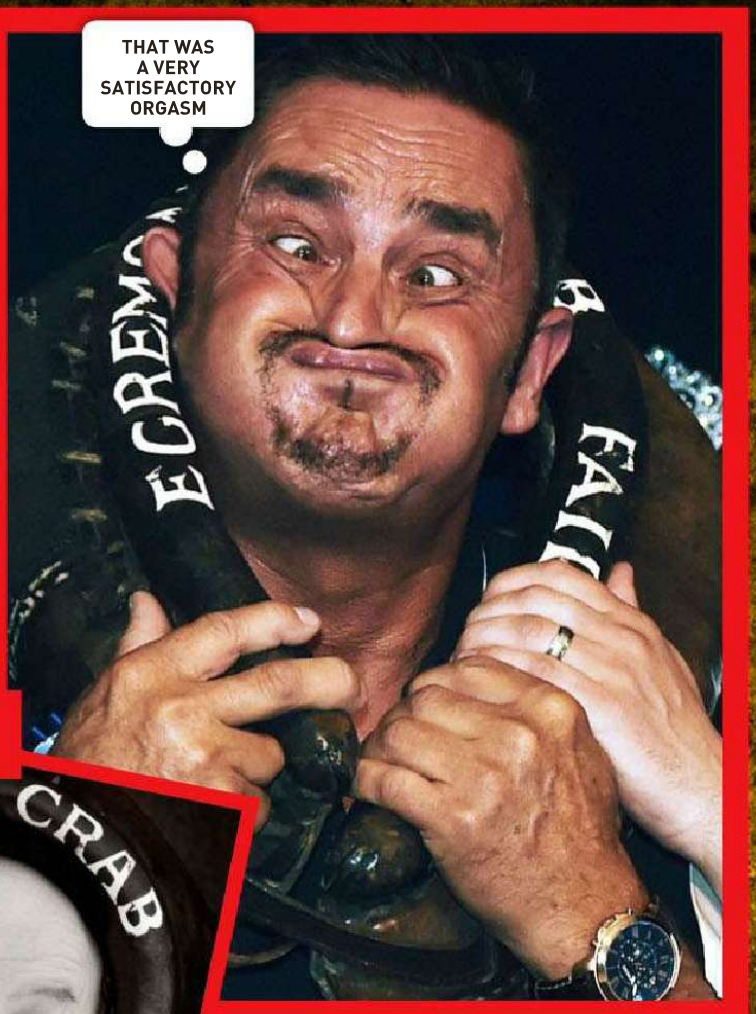

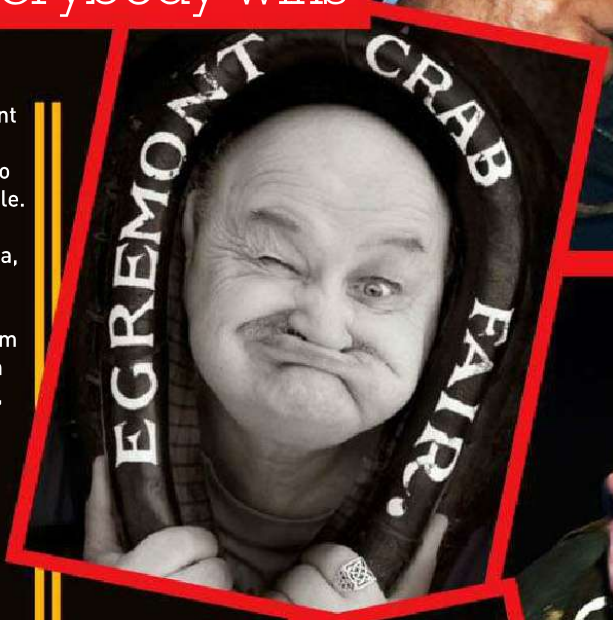

GURNING is an ancient game in which the competitors strive to be as ugly as possible.

Naturally, it was invented in Pomgolia, where it's still very popular to this day.

In fact, they proudly proclaim the annual competition held in the English town of Egremont, Cumbria, as the WORLD CHAMPIONSHIPS of the port.

Some competitors train all year to get their mugs looking SHITHOUSE enough to stand a chance in the comp; to others, it comes ALL TOO NATURALLY.

There are rules – each contestant must stick their scone through a horse collar when it comes time for their TURN to GURN; no make-up or ADDED DEVICES are allowed.

False teeth are OK, but only if your REAL ONES have already dropped out, which gives native Pomgolians a major head-start.

And it's considered cheating to KICK YOUSELF IN THE NUTS prior to competing.

This year there was a major upset when Gordon Blackloack beat out 16-time winner Tommy Mattinson for the title.

Maybe Tommy's getting more handsome with age. There goes his career, then. ■Picture

Picture Media, Alamy, Thinkstock

WorldMags.net

DANGER WIDE LOAD

Abella Danger's arse is BIG in porn

A BIG, beautiful arse and an enquiring mind are the two elements that have seen Abella Danger become the new "hardest working girl in the porn biz" over the last year.

Like many impressionable young girls, the Florida-born 19-year-old once regarded her beaut backside as a LIABILITY, but once she learned to love it, there was no looking back, except maybe to blow it kisses.

"Once I began my adolescence, I really started to embrace the features that made me unique, like my butt," she recalls.

"I just hated it; boys said I walked like a duck. But once I was 15, I realised it was a good thing to be different."

Of course, it was a fair while later when Abella made the jump into porn, but once she did – when an ex-boyfriend convinced to video a few ROOTS with him – she reckons she took to it like a BIG-BOOTIED duck to water.

"I guess I was somewhat experienced with sex. I mean, I knew how to fuck," she giggled.

"I truly loved that, once the camera started rolling, this alter ego came out, this slutty little thing. And the best part is – no judgement for it!

"I may have fallen into porn by accident, but it was meant for me." Picture

the Picture

PORN S

LOOK-ALI

Famous chicks and the

CARMEL MOORE & SHAKIRA

One's of Iranian descent, born in England, who ended up in porn. The other one is of Lebanese heritage, born in Columbia, who ended up in music. So obviously they're not twin sisters, but you'd think they were, eh. Right down to the matching skunk stripe hair.

WorldMags.net

TAR
KES

eir fuck-flick doubles

BRITTANY O'CONNELL & KARI BYRON

You may remember Kari as that brainy chick on TV's *Mythbusters*. And you definitely wouldn't have forgotten Brittany's starring roles in 1996's *Cornhole Kittens*, or 2009's *Lesbian Confessions 3*. Two ranga peas from the same pod.

AURORA SNOW & CLARE DANES

Award-winning actress Clare has never – as far as we are aware – been thoroughly boinked by five huge porno cocks at once. Porn star Aurora has never appeared with Leonardo di Caprio in a Shakespeare remake. But they do look a lot alike.

Naughty America, Getty Images

WorldMags.net

ESPERENZA GOMEZ & SOFIA VERGARA

Now here's a co-inky-dink - as well as looking so alike we got a head-ache trying to figure out which was which, *Modern Family*'s Sofia Vergara and Esperanza Gomez, star of around 30 hot porn titles, are both from Columbia. Just thought we'd point that out.

TRINA MICHAELS & CHLOË SEVIGNY

Chloë Sevigney's career veered close to porn when she gave her co-star Vincent Gallo a real blowie in the movie *The Brown Bunny*. Of course, Trina Michael's been sucking cock pretty much through her whole career. Anyway, it's nice to know they have something in common other than their looks.

WorldMags.net

SADIE WEST & EMMA STONE

Spunky Sadie West began as a gym coach for pre-schoolers and ended up taking hard cocks every WHICHAWAY. Emma Stone, on the other hand, made her debut in the film *Superbad*. She was, by FRUITY coincidence, born the VERY same year as Sadie, 1988.

FRANCESCA LE & EVA LONGORIA

They're both American-born Latinas, they both have that hot-blooded, firecracker appeal, and we wouldn't kick either of 'em out of bed. But only one of these ladies has her name on 641 pornos as a performer and 142 as a director. Can you guess which one, readers?

WorldMags.net

LAVISH STYLES & RIHANNA

Which one's which, you're probably asking yourselves. We can hardly tell, but we have it on reliable authority that porn star Lavish is the one with the flower tatt just above her smoo. So if you do run into Rihanna, ask her to show you her smoo just to prove she's ain't Lavish.

JANA JORDAN & TAYLOR SWIFT

If you see someone that looks a HELLUVA LOT like Taylor Swift munching pussy in movies called, say, *Girls Banging Girls* or *Her First Lesbian Massage*, it PROBABLY won't be her. It'll be her so-close-it's-scary look-alike, porn star Jana Jordan.

WorldMags.net

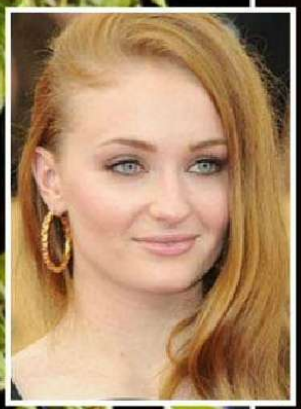

ISIS TAYLOR & BEYONCE

She got the booty, she got the beauty, but unfortunately for porn actrine isis Taylor, she doesn't have Beyoncé's money. And this is despite working on more than 150 porn titles in her seven-year career. But we bet she can still get into nightclubs for nix cos they think she's HER.

VIOLET MONROE & SOPHIE TURNER

It'd be a toss-up as to which of these two rangas have seen the most bizarre, full-on sex action in their working lives – Sophie, who plays Sansa Stark in *Game Of Thrones*, or Violet, who has starrred in such memorable porn classics as *Lil' Gaping Lesbians 3* and *Anal Freaks 2*.

WorldMags.net

TITS

COOKTOWN

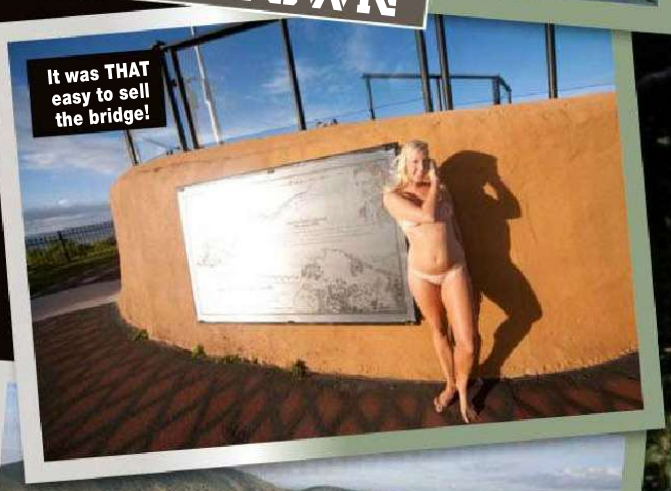

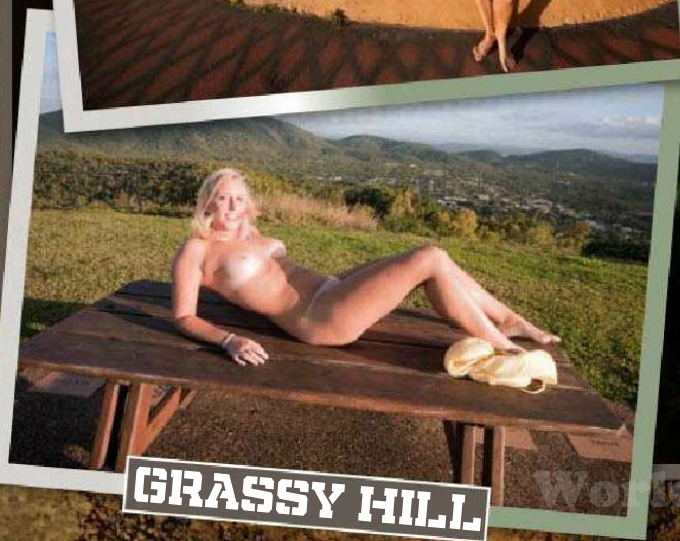

GRASSY HILL

AUSTRALIA is well endowed with crap tourist attractions like the Big Potato, which looks like a GIANT GROGAN, and a big model of Uluru, which is actually a lot fucking smaller than the real thing.

A quick look at these pics, and Tourism Australia will be on the blower asking where the bloody hell they can sign 24-year-old Belgian backpacker, Barbara, who has draped her SMOO over a bunch of otherwise pretty lame landmarks up in North Queensland.

"I found it exciting and naughty to pose at the tourist sites," reckons Barb, whose PANTS-FREE antics will no doubt see her join the huge list of well-known Belgians, such as... um, we'll get back to you on that.

How did you plan your attack?

"We always had to wait until the tourist turned around or left. If only they knew the real reason of our visit."

What sites have you STRIPPED OFF at?

"The Airlie Beach road sign, the Big Mango in Bowen and on the highway to Townsville. And a lookout at Inkerman, a bridge over the Burdekin River, the Frosty Mango and some train tracks at Cardwell. Then at an art gallery in Cairns, the Cairns Terminal and Black Mountain going towards Cooktown."

Whew.

"Then all around Cooktown."

The Chamber of Commerce will be thrilled. Aside from posing nude, did you get to BUMP UGLIES outside?

"Not this time. But I have had sex in public before. Once I did it on a public bus. Me and my boyfriend were on the way back to his place after a party, but couldn't wait. We sat in the back of the bus and I was wearing a short dress, as it was summer. There were a lot of drunk people on the bus so no-one was really paying attention to us."

Have you NUDED UP around Belgium?

"No, I like it because it is secretive and no-one in Belgium knows. I can be super naughty in Australia. It is all part of my super Australian adventure."

Keep it up, Barbs. Picture

WorldMags.net

ON TOUR!

Belgian hottie loves Oz – with her norks out

Robert Kellet

CAN I USE THE TRACTOR YET?

DIRT DREAM

Moto-X riders channel their inner council worker blokes!

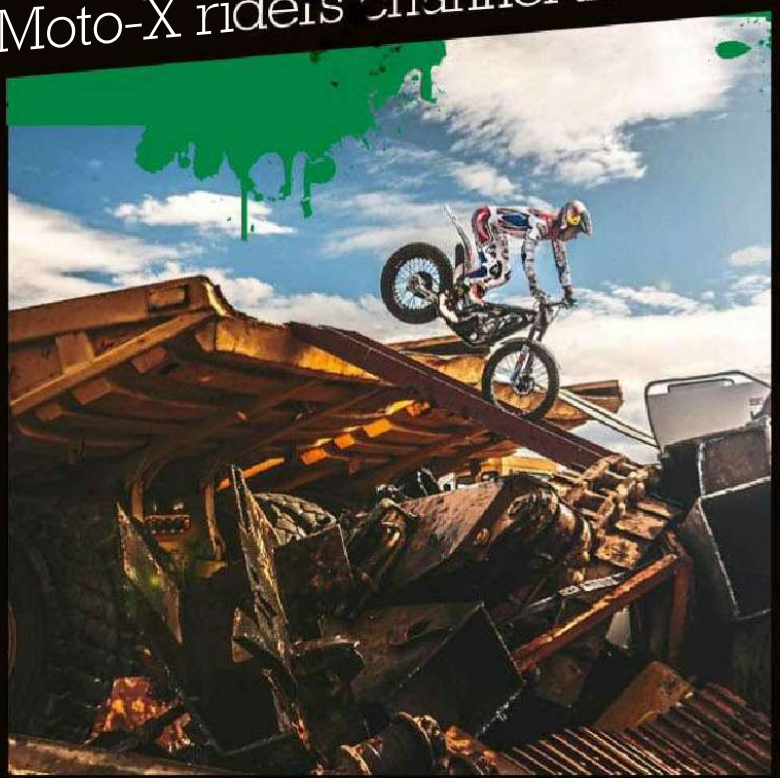

BEING world-beating motocross riders, Spaniards Adam Raga and Alfredo Gomez lead lives full of glamour, excitement and hot podium chicks drenched with champagne.

But deep down inside, what they both always really wanted was to get behind the controls of some big, yellow earth-moving equipment and SHOVE SOME DIRT AROUND.

Sadly, their commitment to the motocross circuit, not to mention those champagne-soaked spunks, has meant that UP UNTIL NOW, their dreams were UNREALISED.

But they did get to fang their chook-chasers through a scrapyard full of old bull-dozers recently, possibly with an eye to chucking all the motocross bullshit aside and become full-time COUNCIL WORKERS.

'Cos as good all the whoop-ti-fucken-do of international motocross competition undoubtedly is, what with all the BOOZE-DRENCHED BABES and what-have-you, for a real bloke, nothing ever beats DIGGING A HOLE.

So DREAM ON, Adam and Alfredo – one day, you just might make it.

Picture

WorldMagazine.net

WorldMags.net

Sick Pics

The field of dreams

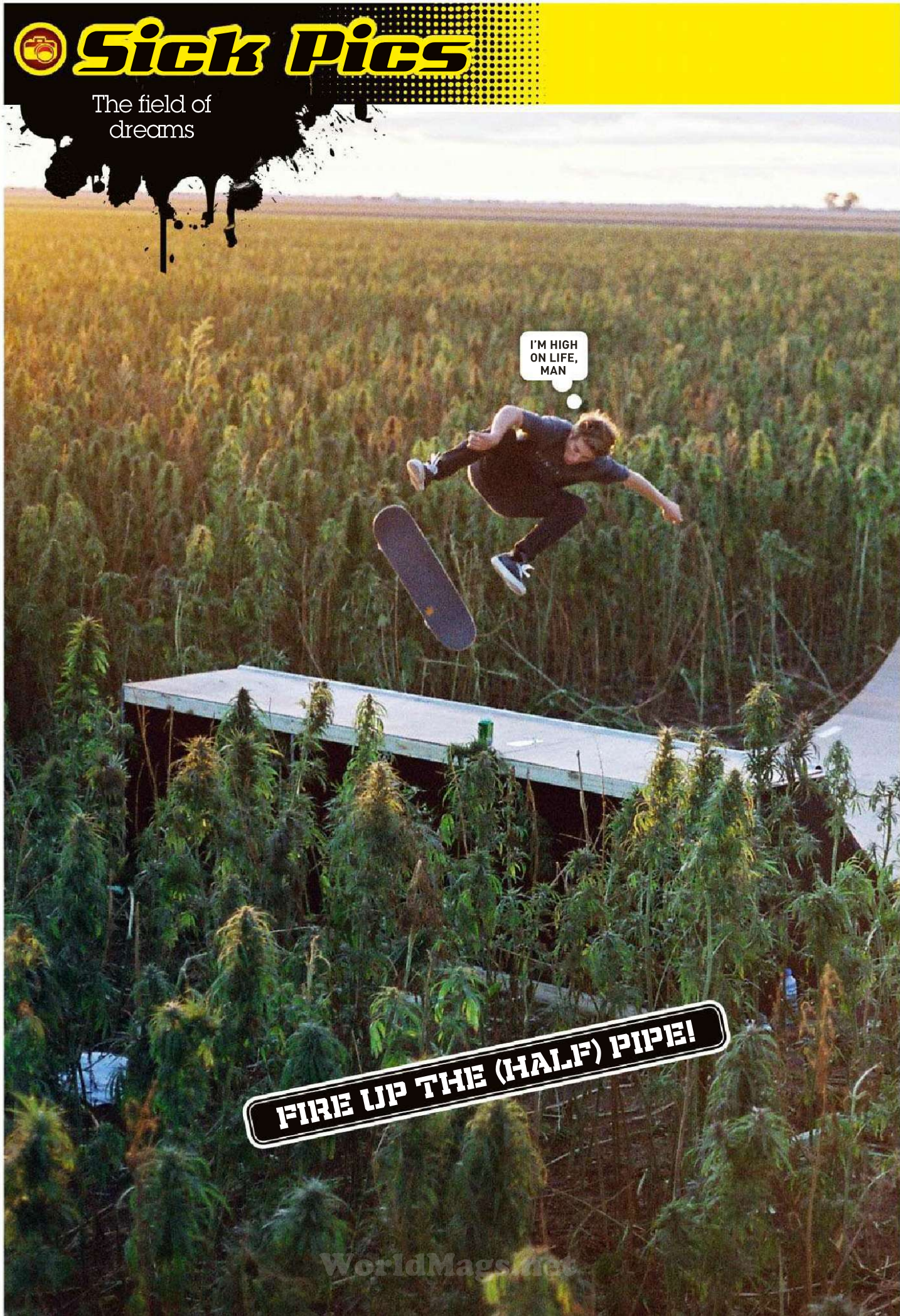

FIRE UP THE (HALF) PIPE!

WorldMags.net

Picture Media

NO SMOKING

BY FILMING this superstar skateboarding session in a YOOOOJ field of cannabis somewhere near Toowoomba, Queensland, the team at Aussie fashion label Afends hoped to send a message to young Austraalians. And the message is that HEMP is GROUSE. Erm... FOR MAKING STUFF OUT OF, we mean. T-shirts, boardies, three-piece suits, BLANKIES, all manner of beaut, wearable stuff can be made out of the wonder fibre. Afends recuited Aussie skateboarders Boyd Young and Bibi Bradbury to thrash around in this half-pipe surrounded by hectares worth of mega-dope plants to promote their hemp clothing range. "What better setting to capture our hemp campaign than some hemp fields?" they announced, and we can't argue with that. And before you head out that way with a crate full of rollie papers and your favourite beanbag, this stuff ain't any good for smoking. It's just for wearing. So... y'know... Don't.

WorldMags.net

Talking Dirty

100% uncensored sex advice from Australia's hottest stripper!

IMPIN' AINT EASY

WHEN I came back from a work trip and found out my girlfriend had acquired a live-in gimp. And she wasn't rooting the gimp either, he just got off on being her slave. I got sick of how weird my life was getting, so I moved out, leaving her and the gimp together. But in the weeks before I moved out, me and the gimp became real good mates. She's now made him give her all of his life savings and I feel really bad for the bloke. But he's such a pussy that I don't think he'll leave or ask for his money back. How can I make him see that she's taking advantage of him?

TRINITY SAYS: ***No fucking way! Ultimate gimping, your wife is elbow deep in this shit. I'd sit her down and tell her what she's doing is wrong. But at the end of the day, mate, he might be a submissive and he knows, or should know, the limits and is responsible for any situation he gets himself into.***

SECRET SNIP

MY MISSUS wants to have five kids. We've already had two and to be honest, I wish I hadn't. Now we have no spare time and we're struggling to pay for these two. I'm thinking of having a footy "accident" where I go and get a vasectomy without her knowing. I'll tell my wife I got kicked in the crackers playing footy to explain the bruising and stitches. What she doesn't know won't hurt her, right?

TRINITY SAYS: ***Dude, honesty is always the best policy! If she doesn't understand then she's being selfish. It's not like you've given her no children. The man has a choice too. Do what you want, mate. If you're struggling with two, then definitely no more is the answer.***

HAIRY PRE-DICK-AMENT

HAVING hair on my balls I get, but having hair going halfway up my cock seems a bit off. It's nowhere near as thick as the hair on the balls, but is this normal? All the blokes in pornos

Thinkstock

WorldMags.net

CHECK US OUT @
picturemagazine
ThePictureMungo
www.picturemag.com

have no fucken pube hair at all.

TRINITY SAYS: ***That's because they remove that shit! Use hair removal cream rather than shave though because shaving can become spikey, thicker and not as pleasurable for the woman. It is relatively normal, but to a lesser extent. If you're not happy, get rid of it!***

HAIRY QUESTION

MY WORKMATES and I were just wondering if you'd be going blonde again anytime soon? Our fave pic of you is all fucked up with what we believe to be grease! Don't worry, we didn't get any in your hair, we know that pisses you off.

MICK, CAIRNS, QLD

Trinity says: ***Ha! Mick, I'm contemplating it. Thinking of going back to short too. Short, blonde and sassy. Then again, my red was also pretty killer, so who knows. The only thing I don't like in my hair is chewy – otherwise, grease me up and throw me to the lesbians!***

SCRATCH THAT

I'VE started dating this girl who scratches my back while we have sex. At first it was kind of sexy, but now it really fucken hurts. Sometimes she'll scratch me so hard that I bleed. I told her to stop and she got super grumpy and didn't want to bang anymore. Outside the bedroom, she's heaps friendly and we get on great. What should I do?

TIM, VIA EMAIL

Trinity says: ***Stand your ground, mate, if you don't like something – don't do it. Or better yet, give her a taste of her own medicine and see how much she likes being scratched until she bleeds. My bet is she won't enjoy it, and that'll make her stop.***

COOKING UP A STORM!

MY WIFE and I are a pretty kinky couple and one of our fave things is to get naughty in the kitchen. We started off smothering each other in peanut butter and getting the other person to lick it off. But we've since started using things like carrots and cucumbers as sex toys. Trin, have you ever used food items for pleasure? What would you recommend? We're very adventurous!

MATTY P., RICHMOND, VIC

Trinity says: ***Love the creativeness guys – keep it burning! But make sure to wash all veggies before insertion. I hear being jerked off by the smooshie inside of a mango skin is epic. Try that, and then use the rest of the mango on your lovely lady!***

TRINITY'S SEX TIP

Don't cum on anyone's face without getting permission beforehand... Just because you saw it on the internet, doesn't mean you can do it too.

PUSSY PATROL

MY BOYFRIEND is a real nice guy, but I think he's a bit of a pussy. He's always apologising to people and getting pushed around. We were at a restaurant the other night and they served him the wrong meal, but instead of handing it back, he ate the whole thing just to be polite! Am I allowed to tell him to man up?

NATASHA, MILDURA, VIC

Trinity says: ***Wow! Girl, I think you're a bit of a rude bitch. If he wants to eat the wrong food, let him. If he wants to be courteous or polite, let him. The main thing is when it comes to crunch time for him to man up, e.g. protecting you or himself or standing up for something he believes in, that's when it matters and that's what "manning up" is really about!***

MOUTHING OFF

I HAVE a problem that I'm hoping you can help me with. I was rooting this bird the other night when she starts talking dirty, not like being sexy, but saying things like "You fat shit!" and "Fuck me harder, ugly man!". Maybe I'm being precious, but it really upset me. Is this just normal dirty talk that I don't know about?

SAD SAM, VIA EMAIL

Trinity says: ***Hmm, it's definitely not the usual. Calling someone fat and ugly is, aside from extreme fetishes, not sexy pillow talk or standard bedroom kink. Just ask her to say something different, and that you don't like it. But if you don't speak up – that's the main problem.***

THE BLACK LIST

DEAR Trinity, me and the lads were wondering what you reckon about blokes who keep a list of all the chicks they've rooted. We think it's pretty normal, but one of the boys' missus says we're all fucked in the head. Who's right – us or her?

GAZ AND THE BOYS, VIA EMAIL

Trinity says: ***I keep a list; well I did up until a couple of years ago. I think it's great to remember all the lucky ladies you've encountered. Who the fuck is your mate's missus to judge what's normal or fucked up? When you're old and can't get any, you can look back and think of all the beautiful ladies you once had – well that's why I keep my list!***

TRINITY WANTS TO HEAR FROM YOU!

WorldMags.net

Get up ya SOOK!

THIS bloke had had an absolute GUTFUL of his local Greek joint and decided he wanted to go out and find himself some quality Mediterranean tucker. He hadn't gone far though when he slipped and, to put it bluntly, fucked himself up.

The poor bugger fell directly onto a steel rod, which ended up skewering him straight through the testes. The rod didn't pop out 'til it RIPPED through the top of his shoulder, turning him into a HUMAN SHISH-KEBAB.

His buddies at the Singaporean construction site must've licked their lips and thought 'YOU BLOODY BEAUTY' before sending off the apprentice to grab some garlic tzatziki, a coupla tomatoes and a bottle of Ouzo.

Luckily for our skewered friend, the workplace health and safety folk turned up just in time and whisked him off to hospital. Where, after taking a quick snap on their camera phone, they put their heads together and tried to work out what the fuck they're gunna do.

We reckon just pop a bit of eggplant and a few pieces of feta cheese on either end and he'll be right as rain. Well, maybe not, but he'll have that Greek meal he wanted.

GET UP, YA SOOK! ■ Picture

WHO: IRON MAN

WHERE: A WORKSITE IN SINGAPORE

WHAT: PIERCED FROM SCROTE TO SHOULDER WITH A METAL ROD

OUCH FACTOR:

93%

HE'S IN POLE POSITION FOR THE PROMOTION

GETTY

WorldMags.net

the Picture

ILLUSTRATED GUIDE TO AUSSIE SLANG

Porridge gun
Smoo
Nadbag
Grogan
Half-cut

THIS ISSUE: #21

ELECTRIC CABBAGE

ELECTRIC CABBAGE: Marijuana, hippie lettuce, ganja, pot.

Thinkstock, Getty

Readers' World

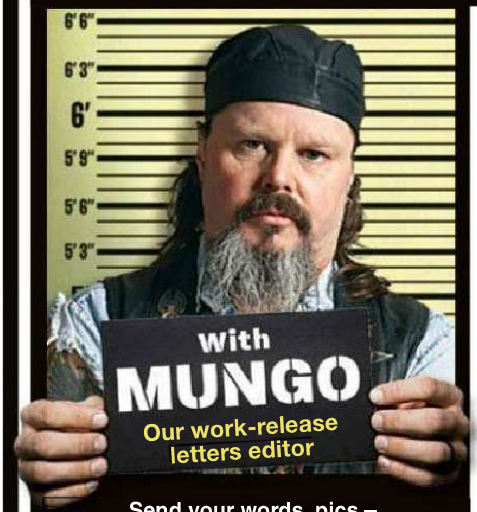

Send your words, pics – WHATEVER – to Mungo at Readers' World c/o THE PICTURE, GPO Box 5201, Sydney, NSW 2001, or email the big fella at mungo@bauer-media.com.au

MUNGO'S ON TWITTER

That's right, I'm tweeting me heart out for the people. None of that what I-had-for-brekky or I-just-done a-big-poo stuff, just my usual classy shit. It's at:

https://twitter.com/ThePictureMungo

A SNACK AT SMOKO

FISH and chips and free pot equals munchies, and possibly the sale of more fish and chips. Ain't the capitalist system wonderful?

LEN, BOOVAL, QLD

MUNGO SAYS: It does occur to me that down there in Vicco, they do call a small glass of beer a pot. That said, I can be as much a starry-eyed dreamer as the next bloke, so if you want to believe it's free smoke with lunch, I'll go along with that. Amazingly low price, too. Although it's probably shark. And frozen packet chips. And low-grade bush weed. Still, times are tough, so bargains are always welcome. Capitalism rocks!

NOW, BEND OVER

RE YOUR Mungo Wants To Know in #1386, I reckon being a customs officer would be pretty horny job for a woman, especially a lezzo. Imagine being able to go through women's suitcases and handling all their bras, panties and whatever else one might find in a lady's suitcase? Dildos? Fruit-flavoured lube? The list is endless.

GAZZA, KINCUMBER, NSW

MUNGO SAYS: You've obviously put a lot of thought in to this, although I can't say I've ever seen a sexy customs inspector. Mostly, they just look tired and pissed off. If I ever have the body cavity inspection, I'd prefer it were done by a Kate Upton look-alike than some sour-faced old bag with big knuckles.

Naughty America, Thinkstock

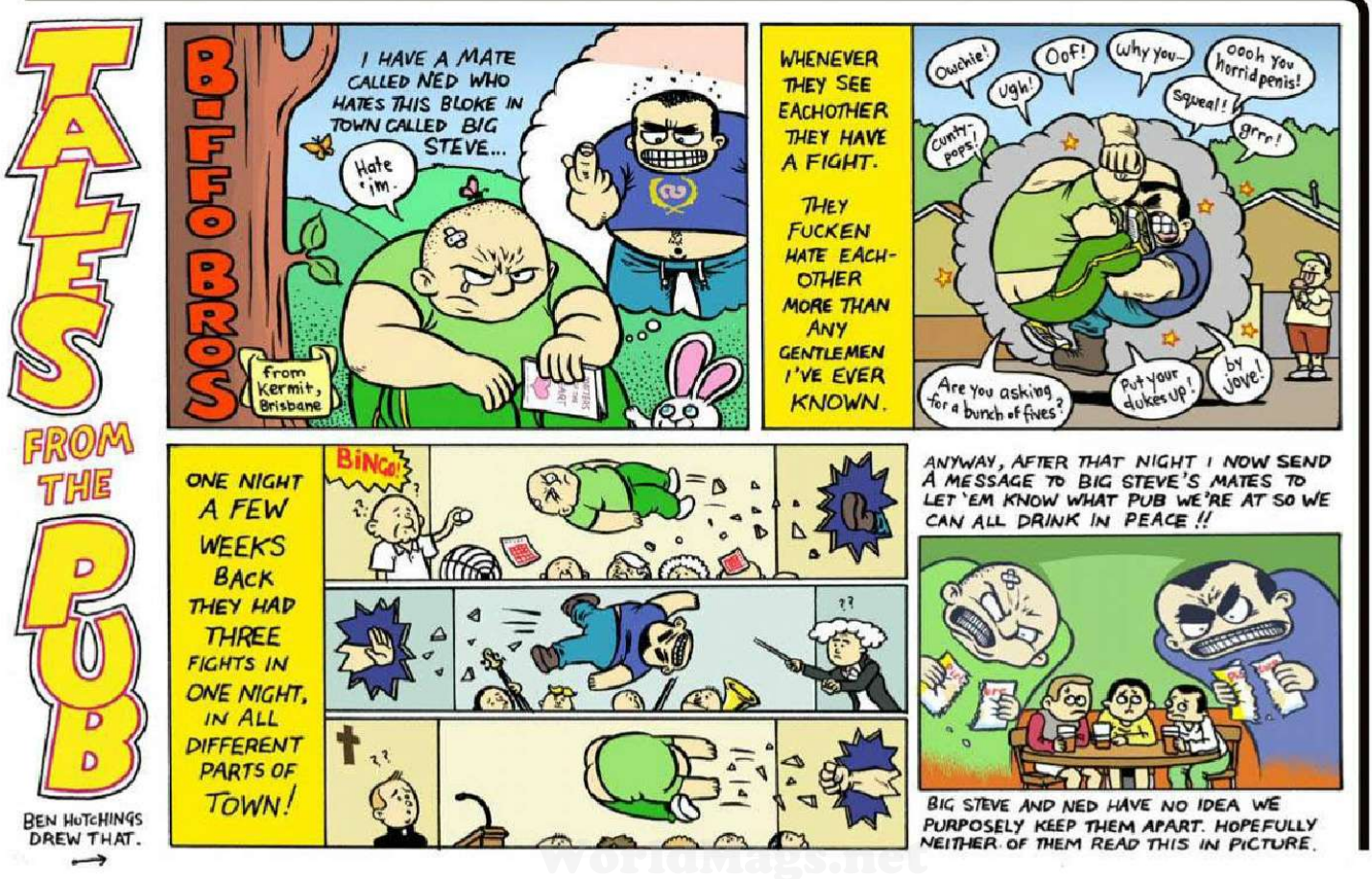

worldmags.net

EVERY LETTER PRINTED
WINS $50
EVERY LETTER WITH A PICTURE
WINS $100

CHECK US OUT @
picturemagazine
ThePictureMungo
www.picturemag.com

LETTER OF THE WEEK
WINS
$200

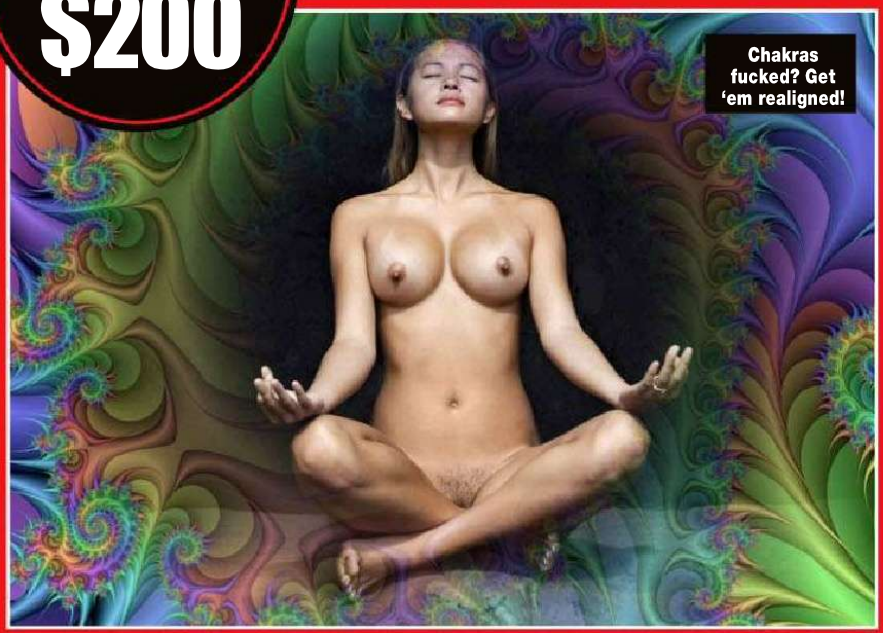

BACK TO MOOT-STOCK

I"VE been watching movies of all hippie music festivals like Woodstock and that, where these hippies chicks are bopping around in the nude with their big bushy moots, and I was thinking it would be beaut if THE PICTURE did a retrospective of bushy-mooted hippie chicks. The only flesh you see at music festivals these days, apart from the gym-junky blokes flashing their abs, is the occasional tit flash, not full-on nude-o-rama like it was back in the day.

Maybe THE PICTURE could kick-start a new/old trend.

R.W., DUNSBOROUGH, WA

MUNGO SAYS: Back in the day, the hippie chicks didn't give a fuck, they just nuded up and boogied on. The bushes were beaut, although the hairy armpits were a bit off-putting. Oh well. Take the rough with the smooth, I say. So yeah, it'd be great if that sorta thing came back. I might even drop the trackies and rock out with me cock out if it did, so be warned.

WE LOVE LUCIE

CUTE little munchkin and PICTURE model Lucie Bee has become the spokesperson for sexual stuff in the media, and I like what she said about the wankers who campaigned to get ZOO closed down, and who are now probably on THE PICTURE's case. I know she's been in the mag a few times, so what do you reckon, Mungo? Maybe we could see some more of her?

M.K., GLADESVILLE, NSW

MUNGO SAYS: The great thing about Lucie is that she won't shut up about stuff once she's got a bee in her bonnet, which is probably why she chose that name. She oughta be a senator or something. Keep at 'em, Luce!

DIRTY BOOKS

G'DAY Mungo, re your question in *Readers World* #1386, in my humble opinion, the horniest profession for a sheila is a librarian. Especially one called Prudence, in a tight skirt, with pert titties, hair up high with a couple of stray tendrils hanging down and glasses on, with her beautiful eyes just looking over the top of them. Do me a favour and arrange the shoot. And mate, and if you need an artistic assistant or nipple fluffer during the shoot, I'm available!

STEVE, NO ADDRESS GIVEN

MUNGO SAYS: Funny, everyone's always available for those sort of jobs. But I'm with you on the quiet, nerdish, sex-pot type who hands out the books. Funny how you never see them from the waist down, but. They could be sitting behind that high desk with nothing on but a G-string squeezed up their crack. At least, that's what I used to think when I went to the library. It's been a while. They probably don't even have librarians anymore, let alone horny ones in G-strings. Sad, really.

MUNGO WANTS TO KNOW...

Readers, I want your photos of the following – stuff made from beer cans/bottles, people reading THE PICTURE in exotic locations, and if you girls wanna flash your tits, I'd like that too, As always, $100 for every pic I use.

WorldMags.net

You're Joking

A PRIEST, a doctor, and an engineer are playing a round of golf, but they are stuck behind an incredibly slow foursome. They keep waiting and finally the groundskeeper drives by, and they ask him what's going on with the group ahead.

He explains that the group ahead is made up of four firefighters that, when putting out a fire in the clubhouse a few months earlier, had been blinded by an explosion, and to repay them they are allowed to golf whenever they want.

After hearing the sad news about the four firefighters, the priest immediately says, "I will certainly pray that these brave men may regain their sight."

The doctor replies, "I will talk with my colleagues regarding new research developments for injuries just like this."

The engineer asks, "Why don't they just play at night?"

S.H., ZEPHYR PT, TAS

OUR poor mate Dave accidentally drowned. So at the funeral we got him a wreath in the shape of a lifebelt. It's what he would have wanted.

B.T., TORONTO, NSW

A MORMON was seated next to an Irishman on a flight from London. After the plane was airborne, drink orders were taken. The Irishman asked for a whiskey, which was promptly brought and placed before him. The flight attendant then asked the Mormon if he would like a drink. He replied in disgust, "I'd rather be savagely raped by a dozen whores than let liquor touch my lips." The Irishman then handed his drink back to the attendant and said, "Me, too. I didn't know we had a choice."

S.M., COOKTOWN, QLD

Q. WHAT DOES THE 'AFTER HOURS' SIGN OUTSIDE A BROTHEL SAY?
A. BEAT IT. WE'RE CLOSED.

J.C., WINDLEY, SA

MY WIFE routinely turns down my sexual advances because she has headaches.

Feeling particularly horny last night, I prepared for that scenario. As she joined me in bed I asked her if she would like to make love. She declined with her usual headache.

I carefully pulled back the bed-sheet, exposing my erection, which was dusted in a white powder. Somewhat intrigued, she looked closer. "What the hell is that?" she asked.

"Babe, it's aspirin. You can take it orally or it might work better as a suppository."

W.E., DARWIN, NT

JOKE OF THE WEEK

WINS $100

A BLONDE walks into a pharmacy and asks the assistant for some anal deodorant.

The pharmacist, a little bemused, explains to the woman they don't sell anal deodorant, and never have.

Unfazed, the blonde assures the pharmacist that she has been buying the stuff from this store on a regular basis and would like some more.

"I'm sorry", says the pharmacist, "We don't have any!"

"But I always buy it here," says the blonde.

She finds the container and hands it to the pharmacist who looks at it and says to her, "This is just a normal stick of underarm deodorant."

Annoyed, the blonde snatches the container back and reads out aloud from the container "To apply, push up bottom."

T.P., ANNERLEIGH, QLD

Q. WHAT'S THE DIFFERENCE BETWEEN A SINK AND A TOILET?
A. THE TITANIC DIDN'T TOILET.

N.E., DODGES FERRY, TAS

AN OLD lady shot her husband in the foot for stepping on the floor right after she mopped.

A police officer reached the scene, and duly radioed into the station, while an ambulance arrived to treat the injured old bloke. "Has the women been arrested?" they asked.

"Fuck, no," replied the copper. "That floor is still wet."

M.Q., PORT FAIRY, VIC

Q. DID YOU HEAR ABOUT THE FAMILY OF RACIST CHICKEN DETECTIVES?
A. THEY'RE CALLED THE CLUE CLUCKS CLAN.

T.R., VIA EMAIL

A FEMALE nudist called a taxi. The cab pulls up outside her house, and the driver scans her from head to toe, with big bold eyes.

At this, the nudist erupts: "Haven't you seen a naked girl before?"

"It's not about that. I'm just wondering where you actually keep the money you'll be paying me with."

T.Y., VIA EMAIL

Q. WHY CAN'T YOU RUN THROUGH A CAMPING GROUND?
A. YOU CAN ONLY 'RAN' BECAUSE IT'S PAST TENTS.

ANDY, VIA EMAIL

QUOTE OF THE WEEK

THE FIRST GUY WHO PERSUADED A BLIND PERSON THEY NEEDED SUNGLASSES – HE MUST HAVE BEEN ONE HELL OF A SALESMAN.

JIMMY CARR

Alamy, Thinkstock, NaughtyAmerica.com

WorldMags.net

Got a grouse joke? Post it or email it to Picturejokes@bauer-media.com.au and we'll send you $20 if we publish your jape. PLUS Joke of the Week gets a YOOJ $100!

CHECK US OUT @
- picturemagazine
- ThePictureMungo
- www.picturemag.com

SHOW US YA TWEETS

'WHEN PEOPLE ASK ME HOW I KEEP MY HANDS SO SOFT, I TELL THEM MY SECRET... I FIST BUTTHOLES A LOT'

@DANADEARMOND

THE PROFESSIONAL

CLASSIC ONE-LINERS OF HISTORY

Steven Wright: "I think it's wrong that only one company makes the game *Monopoly*."

DEMETRI MARTIN: "THE WORST TIME TO HAVE A HEART ATTACK IS DURING A GAME OF CHARADES."

Zach Galifianakis: "I do have a lot of growing up to do. I realised that the other day in my fort."

RODNEY DANGERFIELD: "A GIRL PHONED ME THE OTHER DAY AND SAID... 'COME ON OVER, THERE'S NOBODY HOME.' I WENT OVER. NOBODY WAS HOME."

Jay Leno: "Remember the good old days when the only bomb you had to worry about on a plane was the Rob Schneider movie?"

LUDWIG VAN BEETHOVEN: "I LIKE YOUR OPERA. I THINK I WILL SET IT TO MUSIC."

THE JOKE'S ON YOU

THIS WEEK: INSULTS

I'D LIKE TO SEE THINGS FROM YOUR POINT OF VIEW BUT I CAN'T SEEM TO GET MY HEAD THAT FAR UP MY ARSE.

I heard your parents took you to a dog show and you won.

I LOVE WHAT YOU'VE DONE WITH YOUR HAIR. HOW DID YOU GET IT TO COME OUT OF ONE NOSTRIL LIKE THAT?

You're so old, the candles on your birthday cake raised the earth's temperature by three degrees.

SOME DRINK FROM THE FOUNTAIN OF KNOWLEDGE, YOU JUST GARGLED.

The difference between you and a walrus is that one of you has a moustache and stinks of fish. The other is a walrus.

WERE YOU BORN ON A ROAD? 'COS THAT'S WHERE MOST ACCIDENTS HAPPEN.

You're the load your mum should've swallowed.

I'D CALL YOU A CUNT, BUT YOU LACK THE WARMTH AND DEPTH.

Save your breath, you'll need it to blow up your girlfriend later.

IF YOU WERE ANY LESS INTELLIGENT, I'D HAVE TO WATER YOU TWICE A WEEK.

WorldMags.net

Internutters

No internet filters here, people. Just the stuff that fits!

CHECK US OUT @
picturemagazine
ThePictureMungo
www.picturemag.com

ARMY MANOUEVRES

The backward-leap-out-of-ya-pants is a toughie.

NATURE GOES BERSERK

We could've told 'em – bears don't like to be photographed while they're having a shit.

CAUTION – MAN WANKING

For those emergency stiffies.

GOTCHA!

God zaps another pesky drone with His celestial spoof.

TWO ALL-BEEF PATTIES

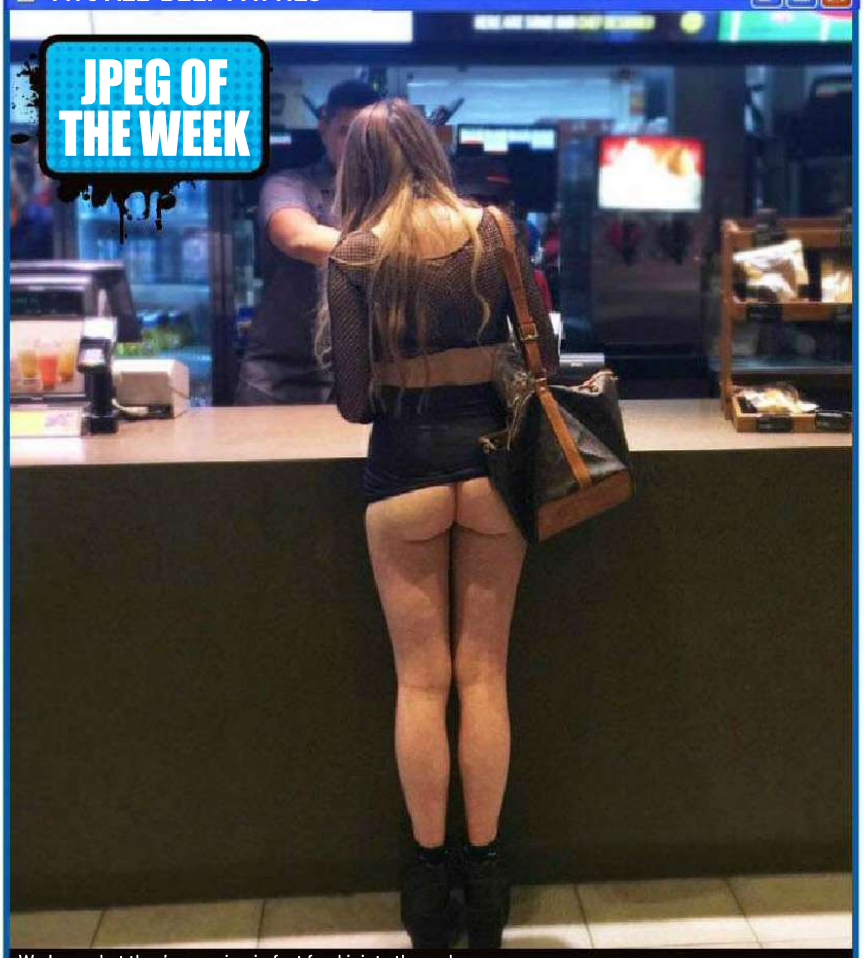

We love what they're serving in fast food joints these days.

SEND US YOUR JPEGS! Seen something HIGH-LARIOUS on the world wide web lately? Tag it INTERNUTTERS, forward it to ***picture@bauer-media.com.au***, and if we piss ourselves laughing we just might run it in the magazine. Get on it!

Picture
Pin-up
Pretty
DIRTY
Suzie's not as innocent as she looks!
IT'S SUZIE ALL THE WAY DOWN

"I WANT A GUY TO GO FOR IT"

EVERY once in a while we come across a babe SO HOT that we're legally bound to show all of Australia what she looks like without her clothes on. Suzie is one such stunna.

Last time we had a yak to her (#1282) we discovered she wasn't living up to the redheaded reputation of being as sex-crazed as a THREE-BALLED STAFFY. But happily, she's making up for lost time.

"I've been having a lot more sex since our last chat," admits the 24-year-old. "I was in a bad relationship, but that's all changed now."

But, HALLELUJAH! You're a changed woman!

"Yep, my confidence has risen, and I'm now very comfortable in my own skin and have been making the most of the allure of my beautiful body."

WorldMags.net

So you've been seducing poor, innocent men?

"I wouldn't call them that, but I guess I now know what I want and I'm not afraid to ask for it."

What exactly is it you want? A new lawnmower? 'Cos we know a good outdoors place...

"Um, no. I was actually talking about sex."

Oh, even better – well, what are you looking for in the sack?

"I like a man who's good with his tongue, I absolutely love having my pussy licked. I want a guy who's confident, who'll just go for it and bury his face between my legs and lick like there's no tomorrow."

Like an ALL-YOU-CAN-EAT breakfast buffet?

"Exactly. I want him to spend hours down there, making me feel great."

Ever invite chicks to feast down there?

"I've only ever been with one woman. She was my friend from high school, and we bumped into each other one night

"SPEND HOURS THERE"

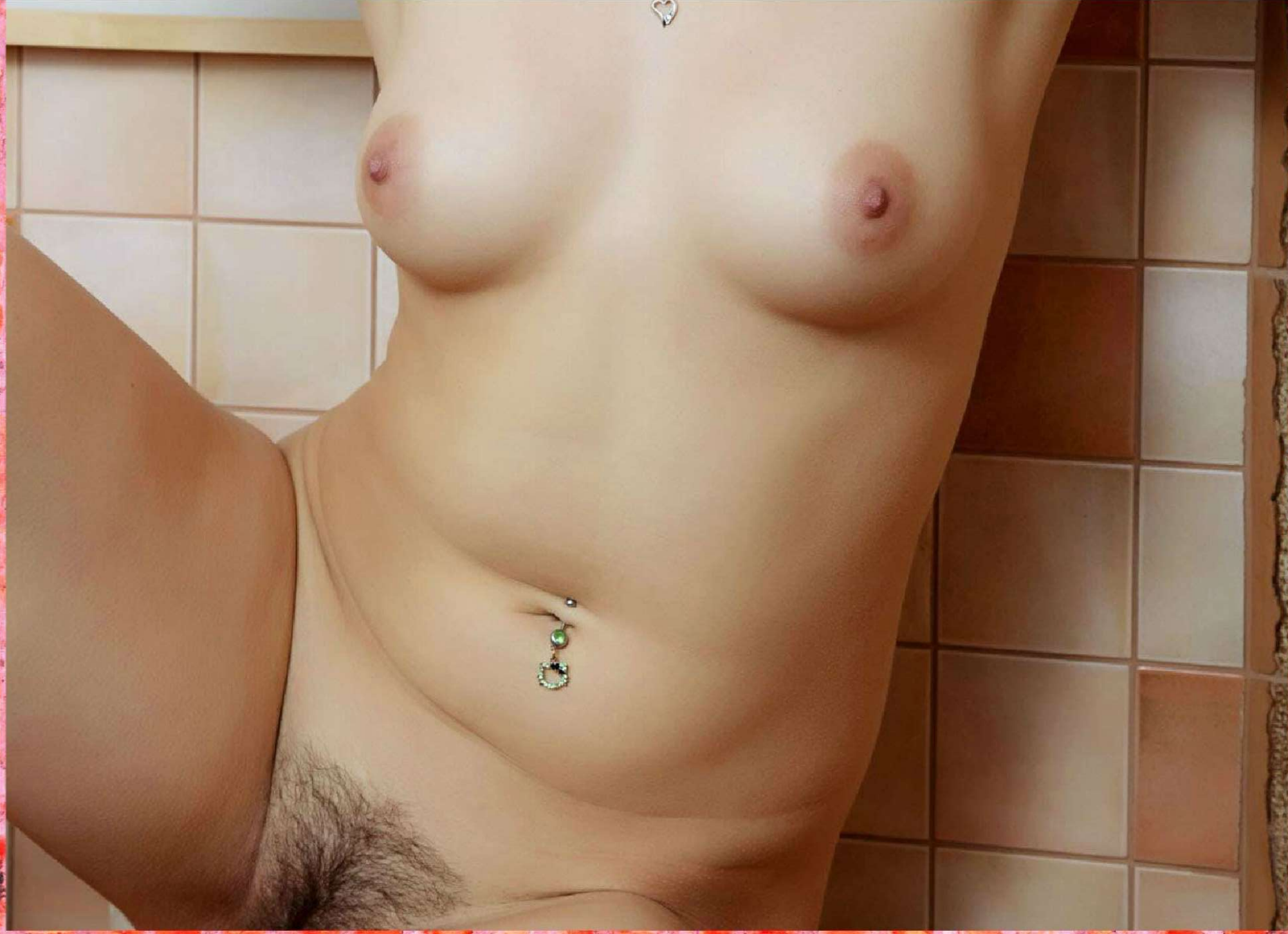

PIN-UP
1389

out on the town and got chatting and reminiscing and, yeah, things went from there."

Where? Where did they get to?

"Back to her place. We were just going to kick-on with a few others, but they all fell asleep and we ended up making out for a while then going to her bedroom where she went down on me."

How'd it compare to a bloke's tongue?

"She definitely knew where to lick, but I dunno, I think I prefer the unpredictability of a guy."

PHEW, thought we were about to be replaced!

"Oh no, men will always be my number one."

Marry us! Picture

"SHE DEFINITELY KNEW HOW TO LICK"

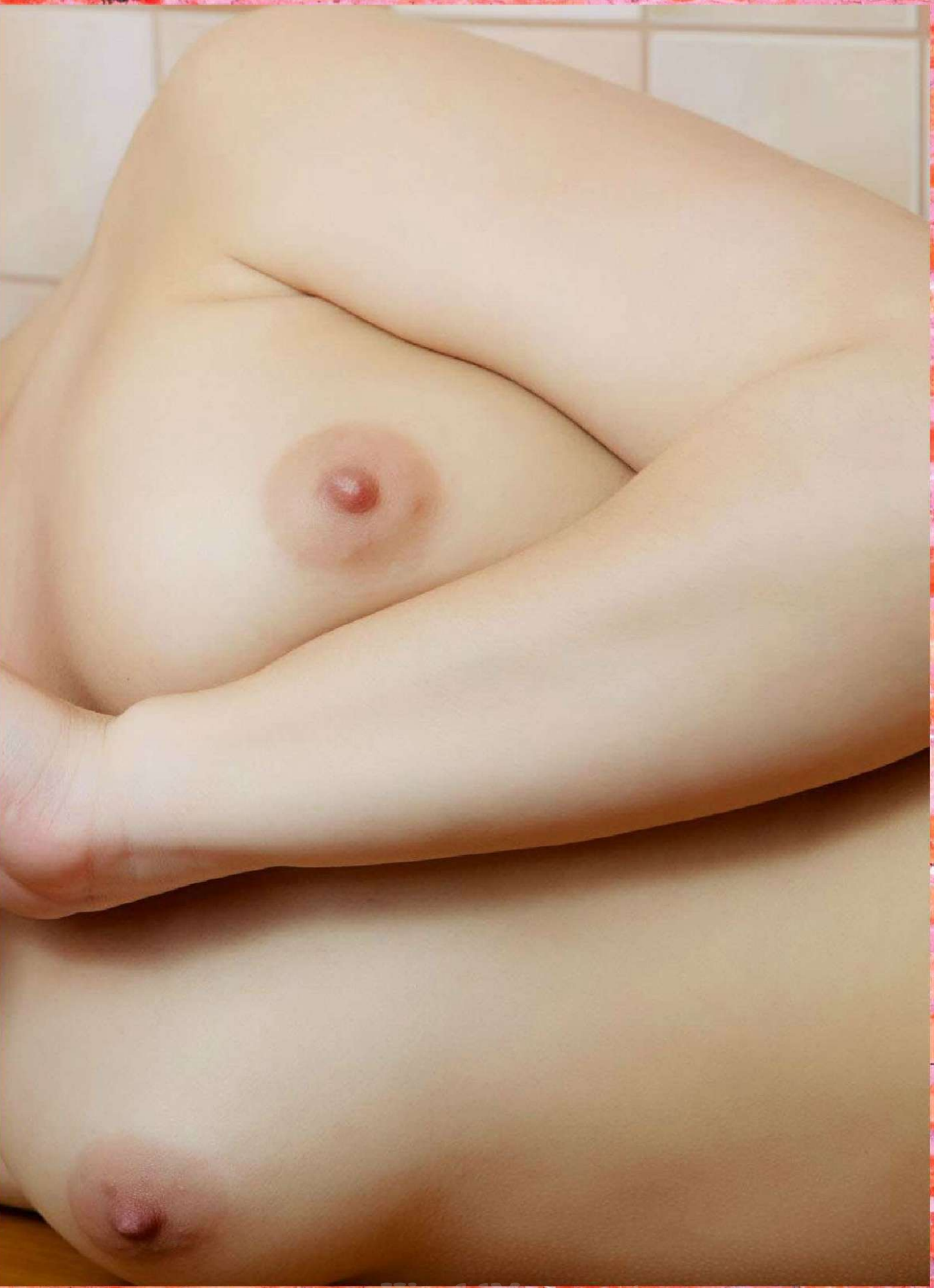

LUCY

HONG KONG, ASIA

POPULATION: 7.25 million
LANGUAGE: Chinese, English
AVG. BRA SIZE: 32C

HONG KONG – DIDN'T THAT USED TO BELONG TO THE POMS?
Yeah, but their lease was up in 1997 and they handed the keys over. They got their deposit back, too – apparently they'd kept the joint very neat.

WHO'S RUNNING THE JOINT?
The Chinese. It's officially known as the Hong Kong Special Administrative Region of the People's Republic of China. Try getting that on a fucken T-shirt!

SO WHAT'S LUCY'S STORY?
Full time uni student, part-time nudie model, Lucy hopes to one day be a Wall Street banker and rule the world. For the time being, however, she's paying her uni fees by waving her impossibly pert tits and furry little beaver in front of the camera. Beats workin'!

AH YES, HER BEAVER – IT SEEMS THAT HONG KONG IS WAY BEHIND THE REST OF THE WORLD IN THAT DEPARTMENT.
Or way ahead! For a people that are generally not overly hairy, the Chinese have a fondness for the natural-looking moot. As you can see, it really works in Lucy's case. While the rest of the world has gone nuts for the Brazilian, the people of Hong Kong – known as Hong Kongers, hilariously enough – have retained a deep fondness for the hairy smoo.

WorldMags.net

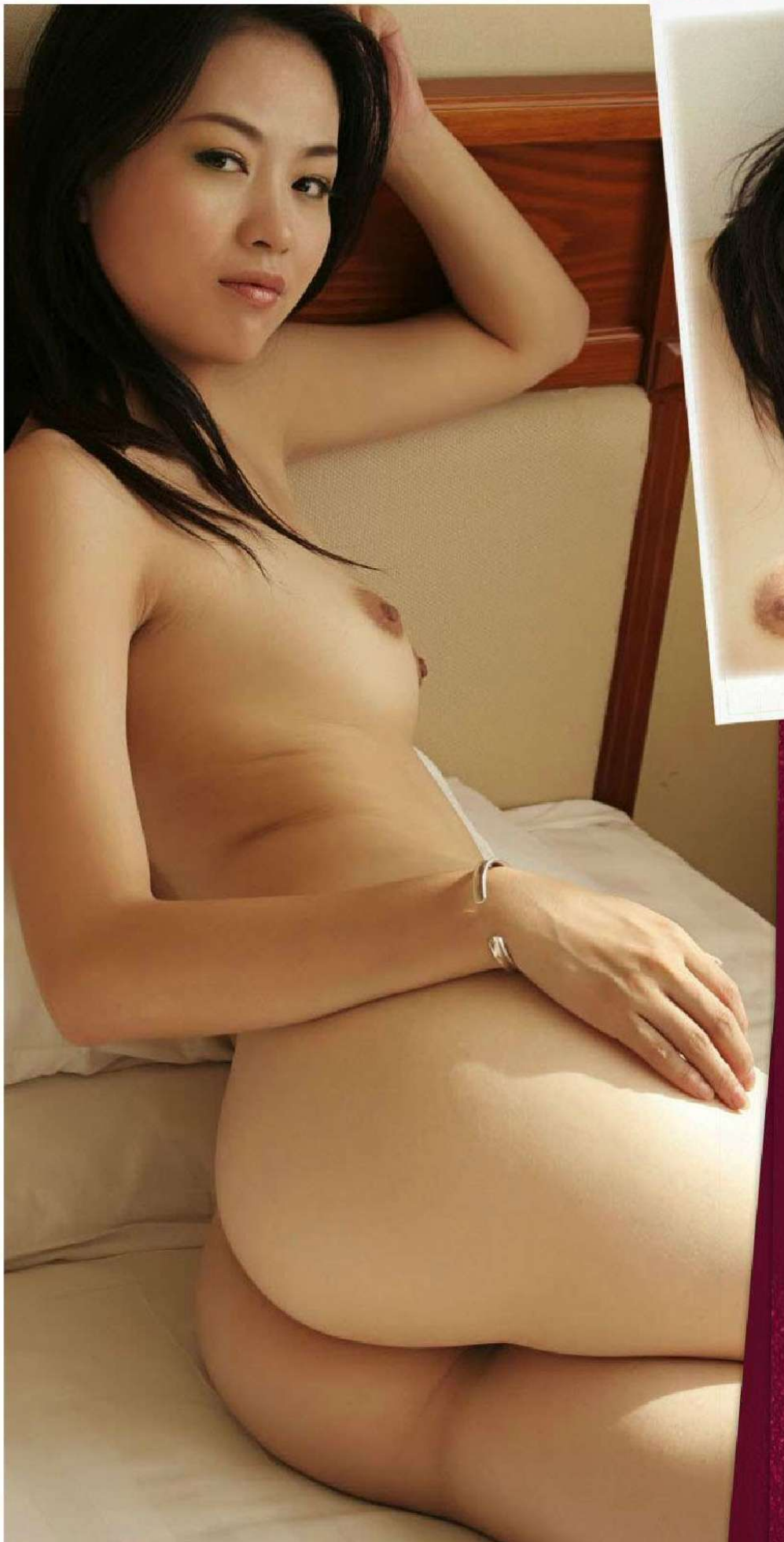

SURELY WITH HER WORLD-BEATING SPUNKINESS, LUCY COULD HAVE A CRACK AT BEING IN THE MOVIES.

Certainly she could. Other locals such as Jackie Chan, John Woo and Chow Yun-Fat have all done very well in the motion picture business, but she is determined to get her MBA and conquer the world via a desk at a merchant banking company.

SO THIS MAY BE THE ONLY TIME WE EVER GET TO SEE HER NUDE?

Could be. All the more reason to loosen up the arm and make the most of her while you can.

WOULD LUCY BE OFFENDED IF WE... Y'KNOW... OVER HER PICTURES?

Nah. In fact she'd be DEEPLY FUCKEN offended if you didn't. So get stuck in. ■ Picture

WorldMags.net

WorldMags.net

DELIVERED TO YOUR DOOR!

SUBSCRIBE TO

the Picture

To subscribe TODAY, visit
magshop.com.au/the-picture
or call 136 116
(quote M1501PIC)

OR

people

To subscribe TODAY, visit
magshop.com.au/people-magazine
or call 136 116
(quote M1501PEO)

GET THE NUDEST AUSSIE CHICKS DELIVERED TO YOUR DOOR!

Short terms: Offer valid for Australian residents only. Offer valid between the 09/02/2015 and 31/12/2015. Please allow two to three weeks for delivery of your first issue.
For full terms and conditions see https://www.magshop.com.au/the-picture and https://www.magshop.com.au/people-magazine.
For Bauer Media's privacy notice, please visit http://www.bauer-media.com.au/privacy/. The Promoter is Bauer Media Pty Ltd (ABN 18 053 273 546).

EXCLUSIVE

the Picture T-SHIRTS

MASSIVE SALE!

ONLY $10 plus postage

AVAILABLE IN
S, M, L, XL & XXL
While stocks last!

ORDER ONLINE @
magshop.com.au/
store/Picture-Shirts

WorldMags.net

picturemagazine ThePictureMungo www.picturemag.com

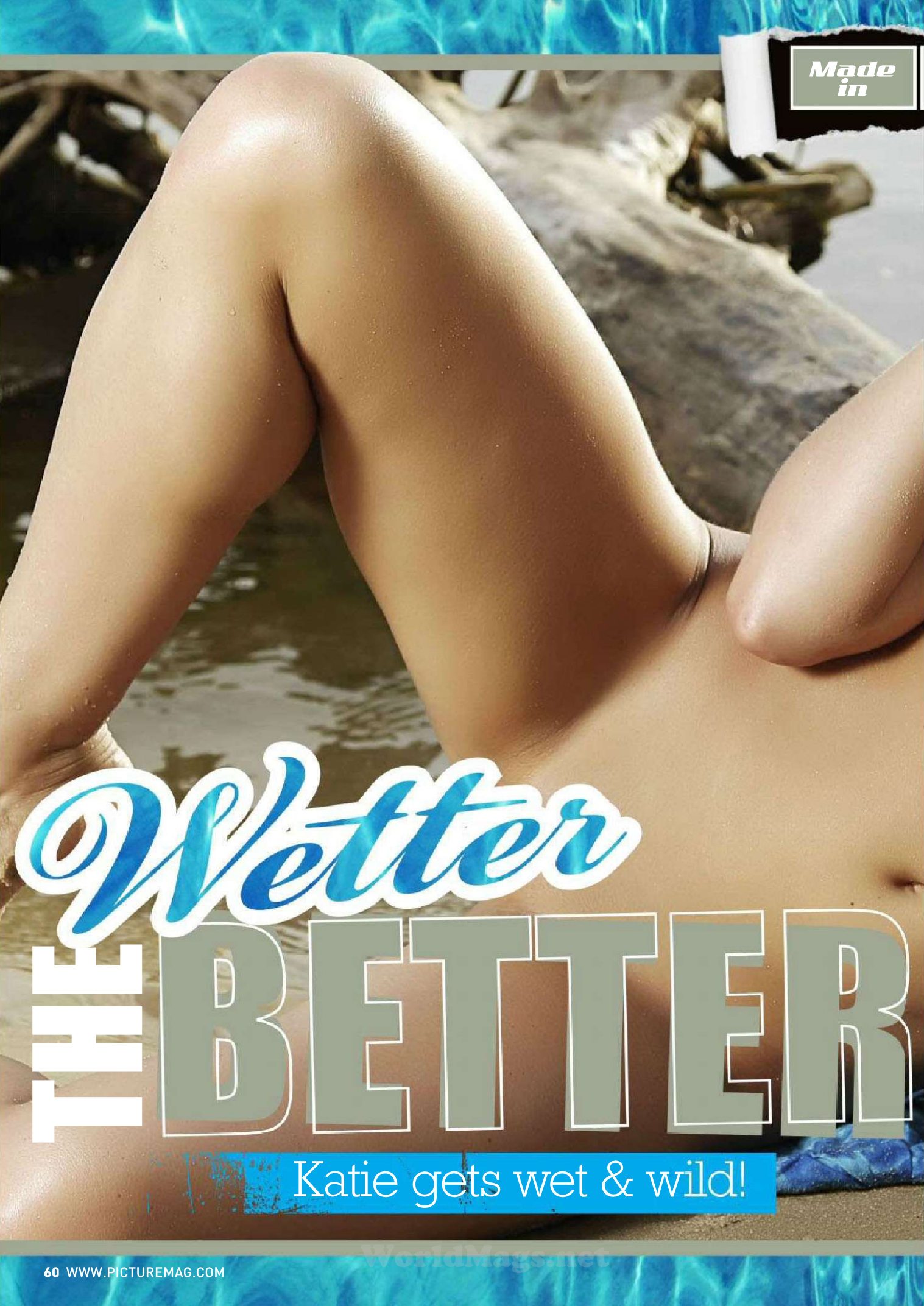

THE Wetter BETTER

Katie gets wet & wild!

WorldMags.net

Oz Girl

AS FAR as we're concerned, every girl in this magazine is a champion, but only ONE of them recently won a big wet t-shirt comp held in a Queensland pub.

"It was fun," laughed the 20-year-old stunna from Newcastle. "I'm a tomboy and have no problem doing cool stuff like that. I also ride motorbikes and drink the odd beer."

GET ON THE SLIP'N'SLIDE!

WorldMags.net

You might be the perfect woman...

"I try my best. I'm excited about being nude in this mag."

So are we! Are you SINGLE by any chance?

"I am and very happily single. I'm enjoying trying new things and expanding my horizons sexually."

What's something new you've tried?

"This might sound a little strange, but I've been really into having sex in water – the bath, shower, pool, spa etc. It adds a whole other element. I love doing it doggy-style in the shower with hot water pouring onto my back – a bit of pleasure and pain!"

Do you have a BANG-BUDDY?

"I've got a couple of guys on

"I LOVE DOING IT DOGGY-STYLE"

Made in Oz Girl

call. They're all a little different, so I can text whoever I want depending on my mood. In fact, I may give one of them a call tonight!"

The strangest place you've given a bloke a MOUTH CUDDLE is...

"While he was driving. It was harder than I thought, and I was scared he was going to crash."

How would you rate your oral skills?

"I'd say I'm an eight out of ten – I've got good commitment and stamina, but I just can't master the deep throat!"

At least you give it a crack, Carly! Picture

WorldMags.net

Made in
Oz Girl
"I CAN'T MASTER THE DEEPTHROAT!"

Spot The Difference

2 DIFFERENCES

3 DIFFERENCES

4 DIFFERENCES

WorldMags.net

WIN $500

HOW TO ENTER*

TO BE in the running for the $500 prize, list the differences between the matched photos (eg, between pics A and B, C and D, and so on). THEN post your answers to at **Spot the Difference #1389 C/O THE PICTURE, GPO Box 5201, Sydney, NSW, 2000;** OR email to picture@bauer-media.com.au with SPOT THE DIFFERENCE #1389 in the subject line.

G

H

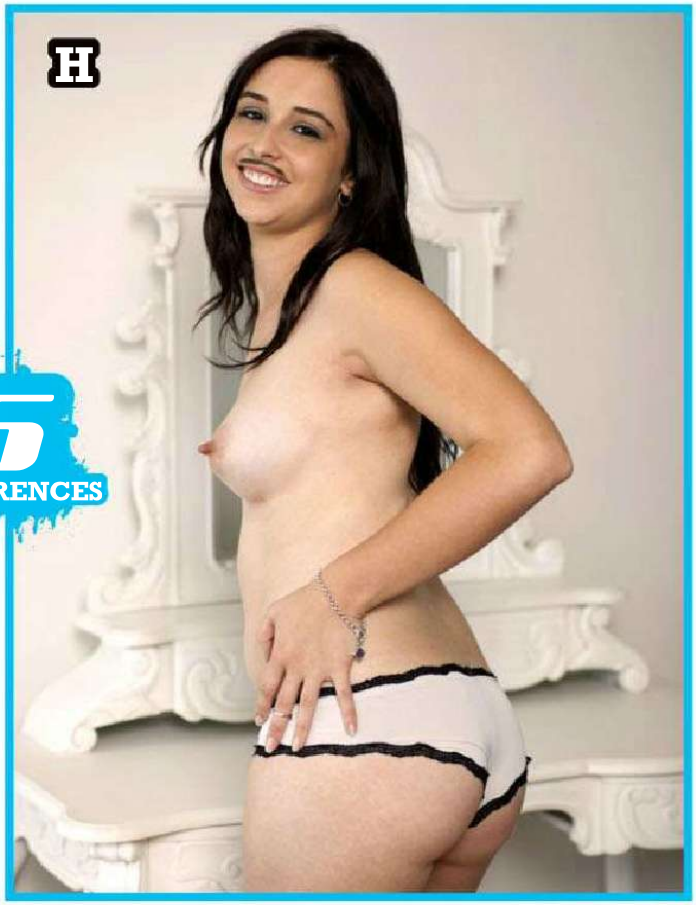

5 DIFFERENCES

I

J

6 DIFFERENCES

WorldMags.net

* Terms and conditions on page 73

Cheeky Cross

Australia's rudest crossword!

WIN $1000

WHEN YOU'VE FILLED IN THE CROSSWORD CORRECTLY, THE SHADED SQUARES, READING TOP TO BOTTOM, LEFT TO RIGHT, WILL REVEAL THE OWNER OF THE BREASTS.

ACROSS

1. How's this for **A CLUE? A JET** of love juice will now shoot from my throbbing truncheon! (9).
6. His dick was at its droopiest because **OF TIPPLES** he'd had throughout the day (9).
10. The Big Australian – known By His Prick! (1,1,1).
11. What a tasty Turkish dancer shakes when she performs (5).
12. Fart through your lips (5).
13. He must first stuff her chair before he stuffs her till his **POLE HURTS** (9).

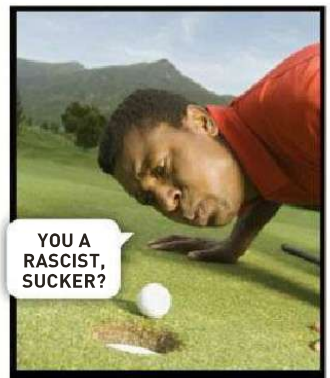

15 & 25 ac. What every golfer dreams of while poking the captain's wife (4,2,3).

16. Fondles her puppies, then, in one **STEP**, strokes her pussy (4).
18. Type of hat, perhaps, worn by cricketers like Mitch Johnson or Shane Warne (6).
20. Prison officers or what a carpenter does with his tool (6).
21. They can stick out of the end of your bed (4).
23. On Bill's side of politics they're All Lecherous Perverts! (1,1,1).
24. What a bloke might do to his meat when there's no fanny handy (4).
25. See 15 across.
26. "Head the car into the **TREES**," she mumbles from inside his trousers! (5).
27. **IT'S BARB** and her partner who bang like bunnies (7).
29. Forward progress with her gums round your plums (7).
32. Crocodile tears down the rubberdy-dub (5).
34. The number of women I've had success with on the **NET** (3).
35. Her resistance was **NIL, SO** I thrust deep between her thighs (5).
36. Little **GEMS ON** the edge of the garden pond with their rods out (6).
39. Short bloke who fires off arrows everywhere (5).
41. She felt horny after a tumbler of Scotch **'AN DRY** (5).
44. He could float like a butterfly and sting like a bee! (3).
46. Lowlife who makes money out of a string of streetwalkers (5).
48. It **PAYS** to neuter her pussy (4).
49. Space between her legs – you could drive a Mack truck through it! (3).
51 & 15 dn. The Seppo legend who gave us bunny-girls and a mag for men (4,6).
55. She's short of breath when she pulls on her tight pair of daks (5).
56. Q. Do you talk to your wife after sex?
A. Depends if there's a ... handy! (5).
57. The toilets were stolen from the police station – the ... have nothing to go on! (4).
59. She's a corker but she ear-bashes her old man. That's the **SNAG**! (4).
61. If I took her cherry, **I'D FEEL** bad in the morning (6).
62. Overseas, girls in **A BAR DO** more than serve drinks (6).
63. Gnaw my 'nana or ... on my sav! (4).
65. Put your hands together for a dose (4).
67. With no KY jelly handy, she had to **RUB TALC IN** her smoo (9).
71. Pommie king who made multiple marriage popular (5).
72. She **HOOTS** with laughter when I blow my load (5).
73 & 54 dn. He stands erect in Westminster and goes off on the hour (3,3).
74. When she wiggled her lovely little butt, he asked **ROSE TO RIP** off her frilly knickers (9).
75. She appeared in the tiniest of bikinis and **TIM'S SPIKE** nearly burst his bathers (9).

DOWN

2. Pinky bits round her nipples. I hear it's your favourite **AREA, LEO**! (7).
3. Not attractive. In fact downright horrible (4).
4. A bus-ride on LSD (4).
5. No unmarried girl wants to be left on it (5).
7. He shagged a **VOLE** but it wasn't the real thing (4).
8. Secretly look at a girl undressing but **KEEP** well-hidden! (4).
9. She could make her **EX ERECT**, while taking a crap (7).
13. What a contortionist does after a hard day's work (7).
14. The astronaut's tockley glows hot at the point when he slips her another length (2-5).
15. See 51 across.
17. She **STRAYS** into the woods with Bacchus to find these horny demons (6).
19. After I pinched the boss's **ARSE, I** had no chance of more money (5).
20. It's a stimulant to some, fast cars to others, but it kills either way (5).
22. She's small and appetizing, but a lovely 'bit of tit'! (6).
24. They set out to procreate in **'ER BED** (5).
28. Smack her bronzed backside (3).
30. He had no woman, no mate and **NO ALE**. What a bugger of a night! (5).
31. I would rather not bonk at all than bonk with any **BIT AS AN** afterthought (7).
33. **CAN PAT** have a quick kip? He's buggered! (6).
37. **I AM DAM** annoyed that she threw me out of her whorehouse (5).
38. During our **TRIPS** to the coast, she would take her gear off (5).
40. I would have bedded his wife at our usual **HAUNT, IF FLU** had not bedded me first (10).
42. He gave Linda Lovelace's **TEETH A PROD** with his drilling weapon (4,6).
43. Fish and finger is the best variety (3).
45. Unzipped Louie for a quick spray (3).
46. He uses his needle and pierces her golden doughnut (6).
47. Holds her jug in one hand and his tea in the other (4).
50. A celebration involving plenty of drink. It's hard to pass up! (4,2)
52. Sexual desire that comes in a surge (4).
53. Dance of dusky Hawaiian maidens, when they **HAUL** a poor tourist on stage (4).
54. See 73 across.
58. She purses her lips, and charges a buck **PER SUCK** (7).
60. There wasn't even a **LONE GAL** left. Everyone had shot through (3,4).
64. Sheep-shaggers from across the Tasman (5).
66. You get your roots under one (4).
68. Watch her unfasten her bra straps. How could **U NOD** off? (4).
69. He's a **RANK** dobber, this Noah's Ark (4).
70. When the sadists and masochists collect money, do they have a ... round? (4).

Thinkstock

WorldMags.net

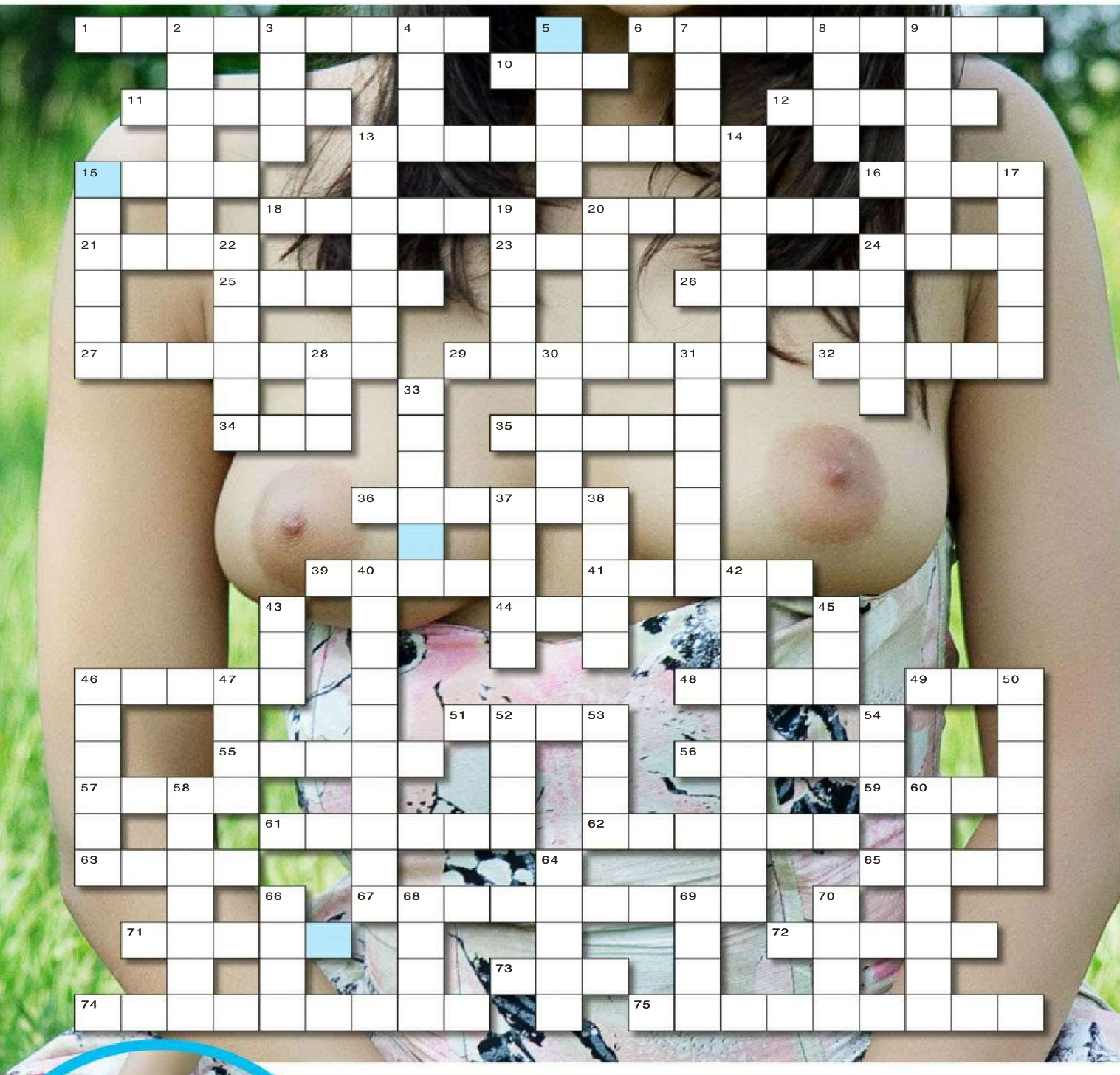

SEND IN TO WIN!

THE BOOBS BELONG TO...

NAME

ADDRESS

POSTCODE

Send the completed crossword to: **CHEEKYCROSS No. 1389, THE PICTURE, PO Box 430, Eastern Suburbs MC, NSW 2004** or you won't win anything.

Please see Privacy Notice on page 73. See page 73 for terms and conditions of entry.

☐ Do not provide information about me to any organisation not associated with this competition. Entries close October 19, 2015. Answers will appear in the October 26, 2015 issue and the winner's name will be published in the December 14, 2015 issue.

Authorised under NSW Permit No. LTPM/14/01361; ACT: TP14/04430.

Brain Teasers

IDENTI-TITS

CAN you match the face to rack?

RUDOKU

E								
				K	A		I	F
	C	A	D		F			K
A	F			S			E	C
		I	E		T	K		
K	T			D			A	S
F			T		S	C	D	
S	E		A	C				
								T

Like "sudoku", only ruder. Put the letters of the words "DICK FEAST" into the blank spaces so that when you've finished, each row, each column and each 3x3 block should have all the letters needed to spell DICK FEAST. The words DICK FEAST (in the correct order) will appear somewhere in the grid.

ANSWERS ON PAGE 72

TWO IN ONE

SOLVE the crossword puzzle, then double your fun as the crossword turns into a FindAWord! All the words in the crossword grid can be found in the FindAWord grid. The letters left over from each puzzle make up the keywords and the name of this week's celebrity.

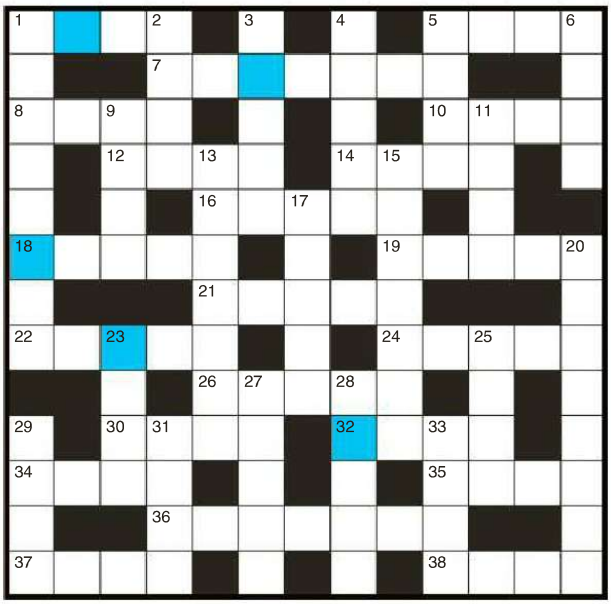

ACROSS

1. Worn (tyre)
5. Mutilate
7. Widespread anger
8. Trivia test
10. Fingertip cover
12. Body fluid lump
14. Floating filth
16. Weighty
18. Rile
19. Lower leg joint
21. Stockings fibre
22. Cut by 50%
24. Layabout
26. Velocity
30. Inquisitive
32. Electric cord
34. Clothes presser
35. Tedious person
36. Vie
37. Relieve
38. Printed words

DOWN

1. Leave in will
2. Snoozy
3. Proclaim
4. Skirt top
5. Cafe list
6. Non-metric distance unit
9. Laptop screen symbol
11. Go wild: run ...
13. Bashfulness
15. Execution pellet poison
17. Untrue
20. Soonest
23. Kitchen flooring
25. Board/counters game
27. Small-sized
28. Tribal senior
29. Pop dance
31. Formerly
33. Unlawfully aid

O	T	F	M	U	C	S	I	H	S	H	E	H
N	E	L	I	M	S	Y	A	H	T	T	V	L
C	X	T	S	E	I	L	R	A	E	I	I	I
E	T	P	N	I	V	A	E	P	D	F	J	A
T	S	Y	C	E	C	U	M	L	Y	A	T	N
A	H	G	B	O	Q	O	E	O	D	U	E	Y
S	T	M	R	E	C	R	N	T	K	E	O	L
P	S	Y	B	G	Y	N	U	S	A	S	R	O
E	I	Y	M	A	A	U	B	I	T	L	N	N
E	R	Z	D	R	N	E	S	A	E	A	Z	I
D	O	O	P	T	I	K	T	W	L	F	I	L
I	N	D	B	U	D	E	L	K	O	D	U	L
Y	S	O	N	O	E	E	T	E	B	A	Q	S

WorldMags.net

TRIPLETS

THE words from the crossword have been taken out and broken down into groups of three letters. Place the triplets into the grid with the help of the starter letters. The letters in the coloured squares then form the keyword.

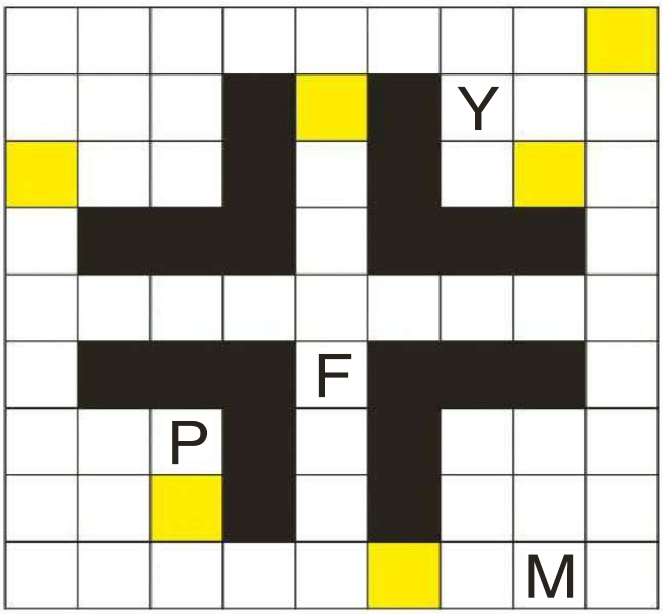

AGE	CAL	ESS	LOA	PEA
AGO	CAP	GHT	NOR	SHE
AIM	COD	IDE	NTA	TAI
ANT	COO	INC	NTI	THS
AYE	DUO	ISH	NUN	TUR
BLE	END	LLF	OIL	YOU
CAB	ERR	LLI	OME	

INSIDERS

EACH word you are looking for contains the word ICE. Fill in the answers and use the letters in the coloured boxes to discover the keyword.

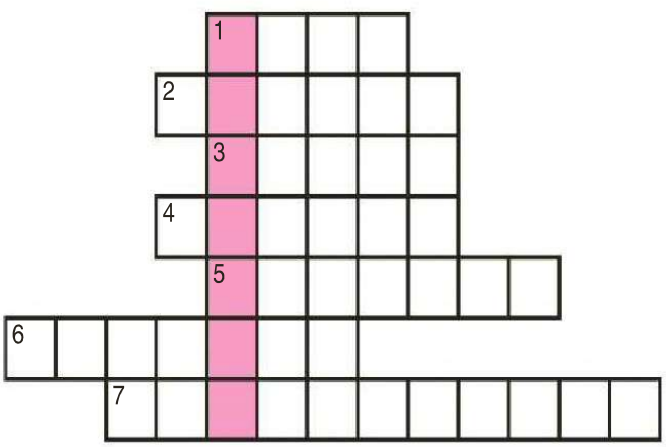

1. Pleasant
2. Cops
3. Two times
4. Option
5. Sales docket
6. Driver's permit
7. Splendid

PYRAMID POWER

EACH of the colours in our pyramid represents a letter. You can decipher the SIX words reading across from left to right with the help of the given letters. The orange highlighted pyramids form the keyword.

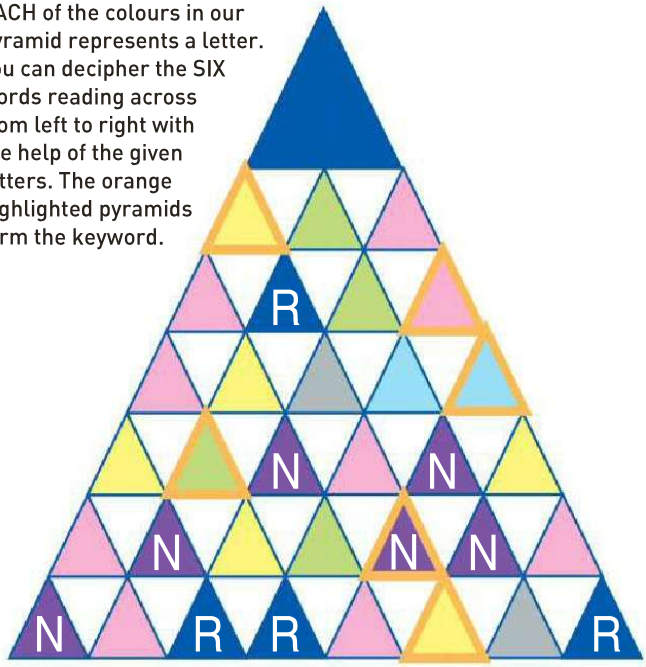

WIN $500

HOW IT WORKS

SOLVE all of these puzzles, readers. The letters in the coloured squares and the letters left over from the FindAWord grid will give you the answer for the coupon. Place the words in the boxes provided and send it in to win bulk dosh.

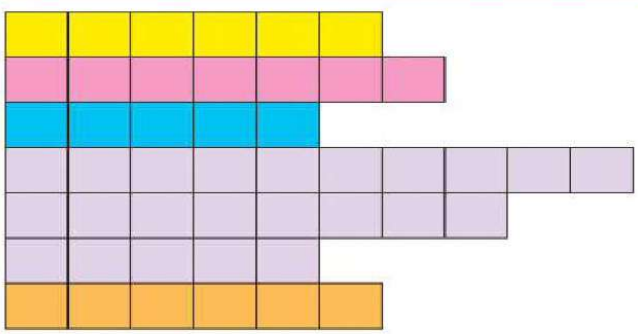

NAME

ADDRESS

POSTCODE

Send the completed crossword to **TEASERS No. 1389, THE PICTURE, PO Box 429, Eastern Suburbs MC, NSW 2004** or you won't win anything.

Please see Privacy Notice on page 73. See page 73 for terms and conditions of entry. ☐ Do not provide information about to any organisation not associated with this competition. Entries close October 19, 2015. Answers will appear in the October 26, 2015 issue and the winner's name will be published in the December 14, 2015 issue. Authorised under NSW Permit No. LTPM/14/01356; ACT: TP14/04431.

WorldMags.net

Answers

CHEEKYCROSS #1386

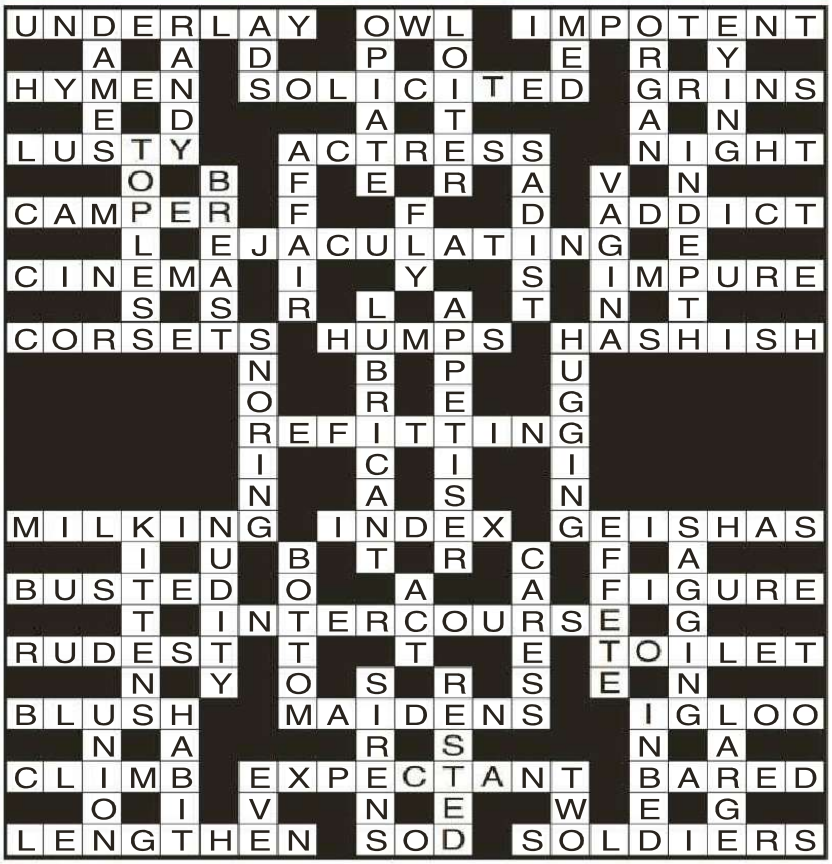

The tits belong to **TARA**

PYRAMID POWER

See, Soot, Octet, Secret, Scooter, Roosters

KEYWORDS: *SOCCER*

INSIDERS

Courier, Gourmet, Source, Odour, Tourism, Devour, Yours, Courtesy, Colour

KEYWORDS: *RADCLIFFE*

KEYWORDS SOLUTION: *WHEN IT COMES TO SOCCER, TIM CAHILL CAN'T PUT A FOOT WRONG*

RUDOKU #1389

E	K	F	S	T	I	D	C	A
T	D	S	C	K	A	E	I	F
I	C	A	D	E	F	S	T	K
A	F	D	I	S	K	T	E	C
C	S	I	E	A	T	K	F	D
K	T	E	F	D	C	I	A	S
F	A	K	T	I	S	C	D	E
S	E	T	A	C	D	F	K	I
D	I	C	K	F	E	A	S	T

IDENTI TITS

A = 2
B = 1
C = 3

PRIZE TEAZERS #1386

TWO-IN-ONE

KEYWORD: *TIM*

KEYWORDS: *CAHILL CAN'T PUT A FOOT WRONG*

TRIPLETS

KEYWORDS: *WHEN*

WINNERS

THE WINNER OF SPOT THE DIFFERENCE #1380 IS **K.P., BROCKLEHURST, NSW**
THE WINNER OF CHEEKYCROSS #1380 IS **N.G., MAREEBA, QLD**
THE WINNER OF TEASERS #1380 IS **G.S., CAMP HILL, QLD**

WorldMags.net

Terms & Conditions

PRIVACY NOTICE

PRIVACY NOTICE This issue of THE PICTURE is published by Bauer Media Pty Ltd (Bauer).

Bauer may use and disclose your information in accordance with our Privacy Policy, including to provide you with your requested products or services and to keep you informed of other Bauer publications, products, services and events. Our Privacy Policy is located at www.bauer-media.com.au/privacy/ It also sets out on how you can access or correct your personal information and lodge a complaint. Bauer may disclose your personal information offshore to its owners, joint venture partners, service providers and agents located throughout the world, including in New Zealand, USA, the Philippines and the European Union.

In addition, this issue may contain Reader Offers, being offers, competitions or surveys. Reader Offers may require you to provide personal information to enter or to take part. Personal information collected for Reader Offers may be disclosed by us to service providers assisting Bauer in the conduct of the Reader Offer and to other organisations providing special prizes or offers that are part of the Reader Offer. An opt-out choice is provided with a Reader Offer. Unless you exercise that opt-out choice, personal information collected for Reader Offers may also be disclosed by us to other organisations for use by them to inform you about other products, services or events or to give to other organisations that may use this information for this purpose.

If you require further information, please contact Bauer's Privacy Officer either by email at privacyofficer@bauer-media.com.au or mail at Privacy Officer Bauer Media Pty Ltd, 54 Park Street, Sydney NSW 2000.

THE PICTURE TEASERS CONDITIONS OF ENTRY

1. Information on how to enter and prizes form part of these Conditions of Entry.
2. Entry is open to residents of Australia and New Zealand. Entrants under 18 years must have prior parental or legal guardian consent before entering. Employees of the Promoter and their immediate families and agencies associated with this promotion are ineligible to enter.
3. Promotion commences October 5, 2015 and final entries close last mail on October 19, 2015 ("Promotional Period"). The winner will be drawn at Bauer Media, 54 Park Street, Sydney, NSW 2000, on October 26, 2015 at 11.00am (AEST). All times expressed in these Terms and Conditions are in AEST or AEDST as applicable. The winner will be in writing within two (2) business days of the draw and his/her name will be published in THE PICTURE magazine on December 14, 2015.
4. To Enter, Entrants must complete the four different sets of puzzles indicated on the Teasers page correctly, and provide the correct keywords to all puzzles by placing the keyword phrase in the boxes provided and sending the completed coupon to TEASERS #1389, THE PICTURE, PO Box 429, Eastern Suburbs MC, NSW 2004.
5. Multiple entries permitted subject to each entry must be posted in a separate stamped envelope.
6. The judges' decision is final and no correspondence will be entered into.
7. The first (1) valid and correct entry drawn from all valid entries received will win $500 cash Prize will be awarded in the form of a cheque made in favour of the winner. The prize is not transferable or exchangeable. Prize does not include any ancillary costs associated with redeeming this prize. These are the responsibility of the winner.
8. In the event that for any reason whatsoever the Winner does not take the prize at the time stipulated by the Promoter, then the prize will be forfeited by the Winner and cash will not be awarded in lieu of the prize.
9. In the event that a prize, or part of a prize, is unavailable, the Promoter reserves the right to substitute the prize or part of the prize in its discretion with an alternative prize or part of the prize to the same and equal recommended retail value and/or specification subject to any written directions from the various Lottery Departments.
10. The promoter is neither responsible nor liable for any late lost or misdirected mail (including but not limited to prizes).
11. The Promoter is not responsible nor liable for any prize damaged in transit in the delivery of their prize
12. Printing and other quality control errors will not invalidate an otherwise valid prize claim. In the event of a query as to the validity of an entry, the judges will determine whether or not the entry is to be deemed valid, taking into consideration all mitigating circumstances and knowledge available to them at the time of the judging. No correspondence will be entered into.
13. In the event of unforeseen circumstances, war, terrorism, state of emergency or disaster (including but not limited to natural disaster)the Promoter reserves the right to subject to reference to all relevant state and territory rules and regulations, to cancel, terminate, modify or suspend the promotion.
14. If a medical circumstance in some way restricts your ability to enter the competition through the required mechanic, you are still eligible to enter however you must briefly state your circumstances upon entry.
15. If your entry is selected as a winning entry, validation of your circumstances/ the validity of your entry will be undertaken by the Promoter. Method of validation (without limitation) will be determined by the Promoter in its complete discretion. If the winning entry is deemed to be a winner, the winner will be notified as per the terms and conditions herein. In the event that the Promoter requests the entrant to sign any legal documents relating to the verification of their medical circumstance, the legal documents will take the form determined by the Promoter. It is a condition of accepting the prize the winner sign any such legal documentation.
16. The Promoter may conduct such further draws at the same place as the original draw and 1.00pm as are necessary on March 20, 2016 in order to distribute any prizes which remain unclaimed by that date subject to reference to all relevant state and territory authorities. The winner will be notified in writing within two days of the draw and will be published in Picture magazine on May 2, 2016.
17. Nothing in these Terms and Conditions limits, excludes or modifies or purports to limit, exclude or modify the statutory consumer guarantees as provided under the Competition and Consumer Act, as well as any other implied warranties under the ASIC Act or similar consumer protection laws in the State and Territories of Australia ("Non-Excludable Guarantees"). Except for any liability that cannot by law be excluded, including the Non-Excludable Guarantees, the Promoter (including its respective officers, employees and agents) excludes all liability (including negligence), for any personal injury; or any loss or damage (including loss of opportunity); whether direct, indirect, special or consequential, arising in any way out of the promotion.
18. Except for any liability that cannot by law be excluded, including the Non-Excludable Guarantees, the Promoter (including its respective officers, employees and agents) is not responsible for and excludes all liability (including negligence), for any personal injury; or any loss or damage (including loss of opportunity); whether direct, indirect, special or consequential, arising in any way out of: (a) any technical difficulties or equipment malfunction (whether or not under the Promoter's control); (b) any theft, unauthorised access or third party interference; (c) any entry or prize claim that is late, lost, altered, damaged or misdirected (whether or not after their receipt by the Promoter) due to any reason beyond the reasonable control of the Promoter; (d) any variation in prize value to that stated in these Terms and Conditions; (e) any tax liability incurred by a winner or entrant; or (f) use of the prize.
19. If this promotion is interfered with in any way or is not capable of being conducted as reasonably anticipated due to any reason beyond the reasonable control of the Promoter, the Promoter reserves the right, in its sole discretion, to the fullest extent permitted by law: (a) to disqualify any entrant; or (b) subject to any written directions from a regulatory authority, to modify, suspend, terminate or cancel the promotion, as appropriate.
20. The Promoter collects personal information in order to conduct the promotion and may, for this purpose, disclose such information to third parties, including but not limited to agents, contractors, service providers, prize suppliers and, as required, to Australian regulatory authorities. Entry is conditional on providing this information. The Promoter may, for an indefinite period, unless otherwise advised, use the information for promotional, marketing, publicity, research and profiling purposes, including sending electronic messages or telephoning the entrant. Entrants should direct any request to opt out, access, update or correct information to the Promoter. All entries become the property of the Promoter.
21. All entries become the property of the Promoter. The collection, use and disclosure of personal information provided in connection with this promotion is governed by the Privacy Notice (see Contents Page for location in this issue).
22. By entering this promotion, the entrant consents to receipt of any email regarding the promotion, and other emails which inform the entrant of the Promoter's other publications, products, services and events and to promote third party goods and services it may be interested in.
23. The Promoter is Bauer Media Limited (ABN 18 053 273 546) of 54 – 58 Park Street, Sydney, NSW 2000. Phone: 9282 8000.
24. Authorised under permit numbers: NSW: LTPM/14/01356, ACT: TP14/04431.

THE PICTURE CHEEKY CROSS CONDITIONS OF ENTRY

1. Information on how to enter and prizes form part of these Conditions of Entry.
2. Entry is open to residents of Australia and New Zealand. Entrants under 18 years must have prior parental or legal guardian consent before entering. Employees of the Promoter and their immediate families and agencies associated with this promotion are ineligible to enter.
3. Promotion commences October 5, 2015 and final entries close last mail on October 19, 2015 ("Promotional Period"). The winner will be drawn at Bauer Media, 54 Park Street, Sydney, NSW 2000, on October 26, 2015 at 11.00am (AEST). All times expressed in these Terms and Conditions are in AEST or AEDST as applicable. The winner will be in writing within two (2) business days of the draw and his/her name will be published in THE PICTURE magazine on December 14, 2015.
4. To Enter, entrants must complete the Cheeky Cross crossword indicated on the Cheeky Cross page correctly, and provide the correct keyword from the puzzle and send the completed coupon to CHEEKY CROSS #1389, THE PICTURE, PO Box 430, Eastern Suburbs MC, NSW 2004.
5. Multiple entries permitted subject to each entry must be posted in a separate stamped envelope.
6. The judges' decision is final and binding on all who enter and no correspondence will be entered into.
7. The first (1) valid and correct entry drawn from all valid entries received will win $1000. Prize will be awarded in the form of a cheque made in favour of the winner. The prize is not transferable or exchangeable. Prize does not include any ancillary costs associated with redeeming this prize. These are the responsibility of the winner.
8. In the event that for any reason whatsoever the Winner does not take the prize at the time stipulated by the Promoter, then the prize will be forfeited by the Winner and cash will not be awarded in lieu of the prize.
9. In the event that a prize, or part of a prize, is unavailable, the Promoter reserves the right to substitute the prize or part of the prize in its discretion with an alternative prize or part of the prize to the same and equal recommended retail value and/or specification subject to any written directions from the various Lottery Departments.
10. The promoter is neither responsible nor liable for any late lost or misdirected mail (including but not limited to prizes).
11. The Promoter is not responsible nor liable for any prize damaged in transit in the delivery of their prize
12. Printing and other quality control errors will not invalidate an otherwise valid prize claim. In the event of a query as to the validity of an entry, the judges will determine whether or not the entry is to be deemed valid, taking into consideration all mitigating circumstances and knowledge available to them at the time of the judging. No correspondence will be entered into.
13. In the event of unforeseen circumstances, war, terrorism, state of emergency or disaster (including but not limited to natural disaster)the Promoter reserves the right to subject to reference to all relevant state and territory rules and regulations, to cancel, terminate, modify or suspend the promotion.
14. If a medical circumstance in some way restricts your ability to enter the competition through the required mechanic, you are still eligible to enter however you must briefly state your circumstances upon entry.
15. If your entry is selected as a winning entry, validation of your circumstances/ the validity of your entry will be undertaken by the Promoter. Method of validation (without limitation) will be determined by the Promoter in its complete discretion. If the winning entry is deemed to be a winner, the winner will be notified as per the terms and conditions herein. In the event that the Promoter requests the entrant to sign any legal documents relating to the verification of their medical circumstance, the legal documents will take the form determined by the Promoter. It is a condition of accepting the prize the winner sign any such legal documentation.
16. The Promoter may conduct such further draws at the same place as the original draw and 1.00pm as are necessary on March 20, 2016 in order to distribute any prizes which remain unclaimed by that date subject to reference to all relevant state and territory authorities. The winner will be notified in writing within two days of the draw and will be published in Picture magazine on May 2, 2016.
17. Nothing in these Terms and Conditions limits, excludes or modifies or purports to limit, exclude or modify the statutory consumer guarantees as provided under the Competition and Consumer Act, as well as any other implied warranties under the ASIC Act or similar consumer protection laws in the State and Territories of Australia ("Non-Excludable Guarantees"). Except for any liability that cannot by law be excluded, including the Non-Excludable Guarantees, the Promoter (including its respective officers, employees and agents) excludes all liability (including negligence), for any personal injury; or any loss or damage (including loss of opportunity); whether direct, indirect, special or consequential, arising in any way out of the promotion.
18. Except for any liability that cannot by law be excluded, including the Non-Excludable Guarantees, the Promoter (including its respective officers, employees and agents) is not responsible for and excludes all liability (including negligence), for any personal injury; or any loss or damage (including loss of opportunity); whether direct, indirect, special or consequential, arising in any way out of: (a) any technical difficulties or equipment malfunction (whether or not under the Promoter's control); (b) any theft, unauthorised access or third party interference; (c) any entry or prize claim that is late, lost, altered, damaged or misdirected (whether or not after their receipt by the Promoter) due to any reason beyond the reasonable control of the Promoter; (d) any variation in prize value to that stated in these Terms and Conditions; (e) any tax liability incurred by a winner or entrant; or (f) use of the prize.
19. If this promotion is interfered with in any way or is not capable of being conducted as reasonably anticipated due to any reason beyond the reasonable control of the Promoter, the Promoter reserves the right, in its sole discretion, to the fullest extent permitted by law: (a) to disqualify any entrant; or (b) subject to any written directions from a regulatory authority, to modify, suspend, terminate or cancel the promotion, as appropriate.
20. The Promoter collects personal information in order to conduct the promotion and may, for this purpose, disclose such information to third parties, including but not limited to agents, contractors, service providers, prize suppliers and, as required, to Australian regulatory authorities. Entry is conditional on providing this information. The Promoter may, for an indefinite period, unless otherwise advised, use the information for promotional, marketing, publicity, research and profiling purposes, including sending electronic messages or telephoning the entrant. Entrants should direct any request to opt out, access, update or correct information to the Promoter. All entries become the property of the Promoter.
21. All entries become the property of the Promoter. The collection, use and disclosure of personal information provided in connection with this promotion is governed by the Privacy Notice (see Contents Page for location in this issue).
22. By entering this promotion, the entrant consents to receipt of any email regarding the promotion, and other emails which inform the entrant of the Promoter's other publications, products, services and events and to promote third party goods and services it may be interested in.
23. The Promoter is Bauer Media Limited (ABN 18 053 273 546) of 54 – 58 Park Street, Sydney, NSW 2000. Phone: 9282 8000.
24. Authorised under permit numbers: NSW: LTPM/14/01361, ACT: TP14/04430.

THE PICTURE SPOT THE DIFFERENCE CONDITIONS OF ENTRY

1. Information on how to enter and prizes form part of these Conditions of Entry. Participation is this promotion is deemed acceptance of these terms and conditions.
2. Entry is open to residents of Australia and New Zealand. Entrants under 18 years must have prior parental or legal guardian consent before entering. Employees of the Promoter and their immediate families and agencies associated with this promotion are ineligible to enter.
3. Promotion commences October 5, 2015 and final entries close last mail on October 19, 2015 ("Promotional Period"). The winner will be drawn at Bauer Media, 54 Park Street, Sydney, NSW 2000, on October 26, 2015 at 11.00am (AEST). All times expressed in these Terms and Conditions are in AEST or AEDST as applicable. The winner will be in writing within two (2) business days of the draw and his/her name will be published in THE PICTURE magazine on December 14, 2015.
4. To Enter, Entrants must complete the Spot The Difference puzzle page correctly and send the completed coupon to SPOT THE DIFFERENCE #1389, THE PICTURE, PO Box 429, Eastern Suburbs MC, NSW 2004.
5. Multiple entries permitted subject to each entry must be posted in a separate stamped envelope. The Promoter is neither responsible nor liable for late or misdirected entries, including but not limited to the cost of sending the entry via express post, registered post or courier. These costs are the responsibility of the winner.
6. The judges' decision is final and no correspondence will be entered into.
5. The first (1) valid and correct entry drawn from all valid entries received will win $500 – Prize will be awarded in the form of a cheque made in favour of the winner. The prize is not transferable or exchangeable. Prize does not include any ancillary costs associated with redeeming this prize. These are the responsibility of the winner.
6. In the event that for any reason whatsoever the Winner does not take the prize at the time stipulated by the Promoter, then the prize will be forfeited by the Winner and cash will not be awarded in lieu of the prize.
7. In the event that a prize, or part of a prize, is unavailable, the Promoter reserves the right to substitute the prize or part of the prize in its discretion with an alternative prize or part of the prize to the same and equal recommended retail value and/or specification subject to any written directions from the various Lottery Departments.
8. The promoter is neither responsible nor liable for any late lost or misdirected mail (including but not limited to prizes).
9. The Promoter is not responsible nor liable for any prize damaged in transit in the delivery of their prize
10. Printing and other quality control errors will not invalidate an otherwise valid prize claim. In the event of a query as to the validity of an entry, the judges will determine whether or not the entry is to be deemed valid, taking into consideration all mitigating circumstances and knowledge available to them at the time of the judging. No correspondence will be entered into.
11. In the event of unforeseen circumstances, war, terrorism, state of emergency or disaster (including but not limited to natural disaster)the Promoter reserves the right to subject to reference to all relevant state and territory rules and regulations, to cancel, terminate, modify or suspend the promotion.
12. If a medical circumstance in some way restricts your ability to enter the competition through the required mechanic, you are still eligible to enter however you must briefly state your circumstances upon entry.
13. If your entry is selected as a winning entry, validation of your circumstances/ the validity of your entry will be undertaken by the Promoter. Method of validation (without limitation) will be determined by the Promoter in its complete discretion. If the winning entry is deemed to be a winner, the winner will be notified as per the terms and conditions herein. In the event that the Promoter requests the entrant to sign any legal documents relating to the verification of their medical circumstance, the legal documents will take the form determined by the Promoter. It is a condition of accepting the prize the winner sign any such legal documentation.
14. The Promoter may conduct such further draws at the same place as the original draw and 1.00pm as are necessary on March 20, 2016 in order to distribute any prizes which remain unclaimed by that date subject to reference to all relevant state and territory authorities. The winner will be notified in writing within two days of the draw and will be published in Picture magazine on May 2, 2016.
15. Nothing in these Terms and Conditions limits, excludes or modifies or purports to limit, exclude or modify the statutory consumer guarant ees as provided under the Competition and Consumer Act, as well as any other implied warranties under the ASIC Act or similar consumer protection laws in the State and Territories of Australia ("Non-Excludable Guarantees"). Except for any liability that cannot by law be excluded, including the Non-Excludable Guarantees, the Promoter (including its respective officers, employees and agents) excludes all liability (including negligence), for any personal injury; or any loss or damage (including loss of opportunity); whether direct, indirect, special or consequential, arising in any way out of: (a) any technical difficulties or equipment malfunction (whether or not under the Promoter's control); (b) any theft, unauthorised access or third party interference; (c) any entry or prize claim that is late, lost, altered, damaged or misdirected (whether or not after their receipt by the Promoter) due to any reason beyond the reasonable control of the Promoter; (d) any variation in prize value to that stated in these Terms and Conditions; (e) any tax liability incurred by a winner or entrant; or (f) use of the prize.
16. Except for any liability that cannot by law be excluded, including the Non-Excludable Guarantees, the Promoter (including its respective officers, employees and agents) is not responsible for and excludes all liability (including negligence), for any personal injury; or any loss or damage (including loss of opportunity); whether direct, indirect, special or consequential, arising in any way out of: (a) any technical difficulties or equipment malfunction (whether or not under the Promoter's control); (b) any theft, unauthorised access or third party interference; (c) any entry or prize claim that is late, lost, altered, damaged or misdirected (whether or not after their receipt by the Promoter) due to any reason beyond the reasonable control of the Promoter; (d) any variation in prize value to that stated in these Terms and Conditions; (e) any tax liability incurred by a winner or entrant; or (f) use of the prize.
17. If this promotion is interfered with in any way or is not capable of being conducted as reasonably anticipated due to any reason beyond the reasonable control of the Promoter, the Promoter reserves the right, in its sole discretion, to the fullest extent permitted by law: (a) to disqualify any entrant; or (b) subject to any written directions from a regulatory authority, to modify, suspend, terminate or cancel the promotion, as appropriate.
18. The Promoter collects personal information in order to conduct the promotion and may, for this purpose, disclose such information to third parties, including but not limited to agents, contractors, service providers, prize suppliers and, as required, to Australian regulatory authorities. Entry is conditional on providing this information. The Promoter may, for an indefinite period, unless otherwise advised, use the information for promotional, marketing, publicity, research and profiling purposes, including sending electronic messages or telephoning the entrant. Entrants should direct any request to opt out, access, update or correct information to the Promoter. All entries become the property of the Promoter.
19. All entries become the property of the Promoter. The collection, use and disclosure of personal information provided in connection with this promotion is governed by the Privacy Notice (see Contents Page for location in this issue).
20. By entering this promotion, the entrant consents to receipt of any email regarding the promotion, and other emails which inform the entrant of the Promoter's other publications, products, services and events and to promote third party goods and services it may be interested in.
21. The Promoter is Bauer Media Limited (ABN 18 053 273 546) of 54 – 58 Park Street, Sydney, NSW 2000. Phone: 9282 8000.
22. Authorised under permit numbers: NSW: LTPM/14/01384, ACT: TP14/04429.

WorldMags.net

My Threesome

BAND OF BROTHERS

I HAD been going out with this guy for a couple of months, and he was just what I wanted – tall, clean-cut, handsome, big puppy dog eyes and a big, solid cock to play with. The only problem was that I was used to mucking around with a lot of guys and just sticking to him was giving me a bad case of the itchy pants. If only there was another one of him, I found myself thinking. It turned out there was.

One day I turned up all horny and hot and bothered ready for one of our massive fuck sessions and I nearly fell over when I entered his flat – there was this other guy who was almost the clone of my fella. It was his younger brother, and the resemblance was uncanny.

If anything, the younger one was just that bit more innocent and soulful-looking. I immediately started plotting how to get them both to fuck me. So we cracked a few wines and I flirted like hell with the brother, Brian, every time my bloke, Jason, was out of the room, and vice versa, so pretty soon they were both turned on as hell. I could tell by the bulges in their pants.

When I figured the time was right, I lay down on the couch with my head in Brian's lap and my toes rubbing Jason's cock through his pants. I knew by the dopey look on Jason's face that his cock was getting ready to explode, so when I unzipped Brian's pants and started sucking his cock, there was no argument from either of them. They spent the arvo double-teaming me on the couch, and I was in heaven when I was spit-roasted between their two meaty cocks. Ultimately, I lost track of who was doing what to me, but I didn't care. That day,I lived out one of my wildest fantasies, even though they weren't actually twins.

D.B., GLADSTONE, QLD

Provided by PCIM

WorldMags.net

LET'S HEAR IT FOR THE GIRLS

I KNEW my girl Shay had a bit of a history, and I didn't mind – in fact it always turned me on. But when she said an old school friend of hers was passing through town and was gunna stay with us, I didn't suspect anything. It just never occurred to me that this chick was part of her wild and woolly past. But when Julie showed up at our doorstep, I was pretty impressed. She was tall and dark, with a massive rack, and when she and Shay kissed hello, I was sure I saw a bit of tongue action happening. Anyway, we sat up that night glugging the bourbon until I went to bed to leave them catching up. About 2am, I woke up and Shay still wasn't in bed, so I went out into the lounge room only to find the two of them naked and 69ing on the floor!

I stood there for a minute not knowing what to do, then Shay lifted her head out of Julie's crotch and asked: "Care to join us?" Well, duh! As I chucked off my dressing gown, they manoeuvred around so Julie was kneeling in front of Shay eating her out, giving me a great view of her hairy pussy poking out between her arse cheeks. She was practically dripping, so my throbber slid in easy as, and she really pushing back and gripped my cock with her smoo. The great thing was as I was fucking Julie I was looking over her head at Shay, who was writhing around from the licking Julie was giving her while she played with her own tits. I remembered just in time not to blow my load inside Julie, and pulled out and came on her arse. It was cool when she reached around and rubbed it all over her round globes. We managed a couple more threebies before she took off.

R.C., MOSMAN, NSW

Girls, send us a nude or topless photo of yourself to run along with your fuck story and we'll pay you $250!

SCORE $250

Score $50 if we publish your hot tonking tale! Make sure it's no longer than 300 words, and include your current address and phone number. Letters may be edited for clarity.

Each photo must be signed on the back by the F*** Pix girl in the photo. Please include your phone number and a copy of your photo ID.

☐ I hereby give THE PICTURE magazine the right to publish one of the enclosed photos of me. I am over 18 years of age. Any persons sending F*** Pix photos without the written permission of the subject will be liable to criminal prosecution.

☐ I give permission for my photo to be used on the Internet.

☐ Tick if you do not wish us to provide information about you to any organisation not associated with this competition.

NAME

ADDRESS

DATE OF BIRTH

PHONE POSTCODE

SIGNATURE

I WAS gunning the crew-cab ute to work near Ballina when I saw two blonde honeys hitch-hiking and swung over to give them a lift. I spend way too much time on the road by myself, so any chance for a yack with a couple of babes is always welcome. I chucked their gear in the back, and then they piled in, one next to me and one in the rear seat. Turned out they were Danish, and seeing Australia on the cheap, and saving money by hitching. Anyway, they wanted to know about the beaches, and one of them asked: "Do you know one where we could go swimming nude?" I told them I knew a spot that was unofficially legal nudey, and they said "Let's go!" At first, I was gunna drop them off and go to work, but when they asked: "Aren't you coming too?" I suddenly felt a case of the flu coming on and rang the boss to tell him I was crook. When we hit this beach and they dropped their gear, it was all I could do from cracking an instant diamond cutter. It was a Monday and there was nobody else around, so after we had a swim and we lay our towels down and they snuggled in close on either side of me. While one was licking my neck the other one started playing with my old fella, then went down on me.

She sucked me long enough to get me hard – about two seconds – then threw a leg over me and slid her juicy moot down on my cock. I was enjoying watching her bounce up and down, when all of a sudden everything went black. I couldn't see a fucken thing, but everything felt – and tasted – great. Then they swapped over and went again.

Afterwards I dropped them at the hostel in the next town, and that was that – my first threesome. Bewdy!

A.J., LENNOX HEAD, NSW

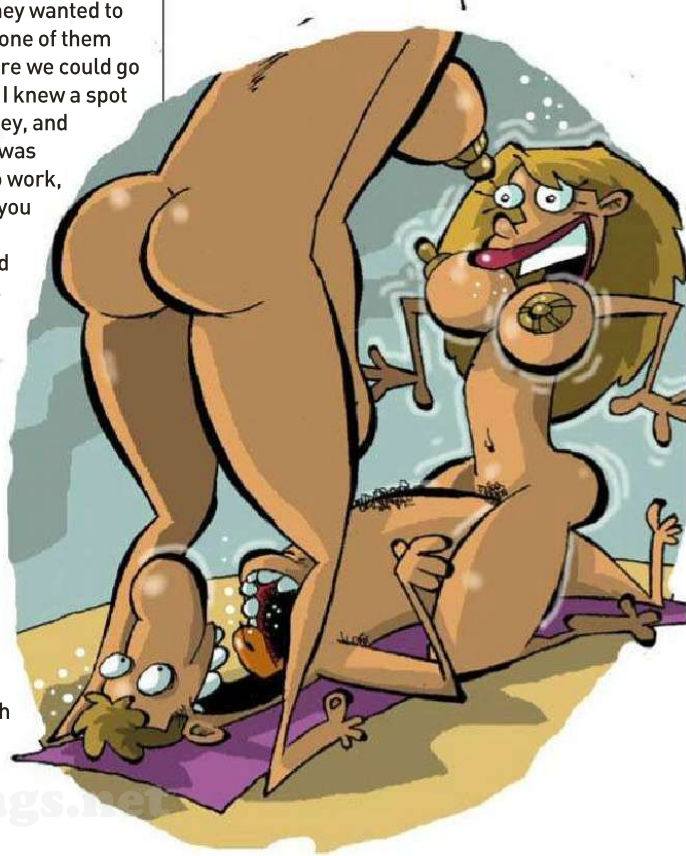

WorldMags.net

PIG DOG
BY PLAYER
HEY PAL...
YOU LOOK FROZEN!
LET ME COVER YOU UP.
HEY DARL... ...YOU'LL NEVER GUESS WHAT I'VE JUST SEEN...
...PIG IS COVERING UP THE CAT TO KEEP HER WARM!
HE'S ACTUALLY DOING SOMETHING NICE!
MAYBE I'VE MISJUDGED THAT DOG.
HMM...THAT'S FUNNY...
I THOUGHT I HAD A FULL PACK OF LEG-WAXING STRIPS!
PIG DOG
BY PLAYER
MY MISSUS IS SO HAIRY, I TOLD HER THAT I COULDN'T EVEN FIND HER PUSSY!
...SO SHE SAID SHE'D HAVE A SHAVE. ...I CAN'T WAIT TO SEE THE RESULTS!

QUESTION OF THE WEEK:
WHAT IS THE MOST UNUSUAL PLACE YOU HAVE FLICKED THE BEAN?

PAGE 96
PAGE 92
PAGE 81

Home Girls

the Picture

GO HARD! GO HOMIES!

This week...

BEAUT BUM ASK THE HOMIES BEDROOM BABE TOP TITS

FAITH
COTTESLOE, WA

"Honest, caring and compassionate" Faith is a 23-year-old student who does the odd shift at a sex shop. ***We love our local porn shop! What's the weirdest thing you've ever seen while at work?*** "In fact, a sex shop is the most unusual place I have had sex. I had sex with another female in the sex shop with customers coming and going." ***You obviously like a bit of a knickers-down risk.*** "I have had sex outside on several occasions, including outside of a council building and in the school grounds." ***What are the BENEFITS of working in a grot emporium?*** "I certainly watch porn; both lesbian and straight." ***Anyone who'd root ugly Pommy porn star Ben Dover would be pretty kinky.*** "I even did my own porn shoot for a mag with another female." ***A fitting way to take your work to the next level.*** **WHAT IS THE MOST UNUSUAL PLACE YOU HAVE FLICKED THE BEAN?** "Nowhere in particular."

"I had sex in a sex shop with a woman"

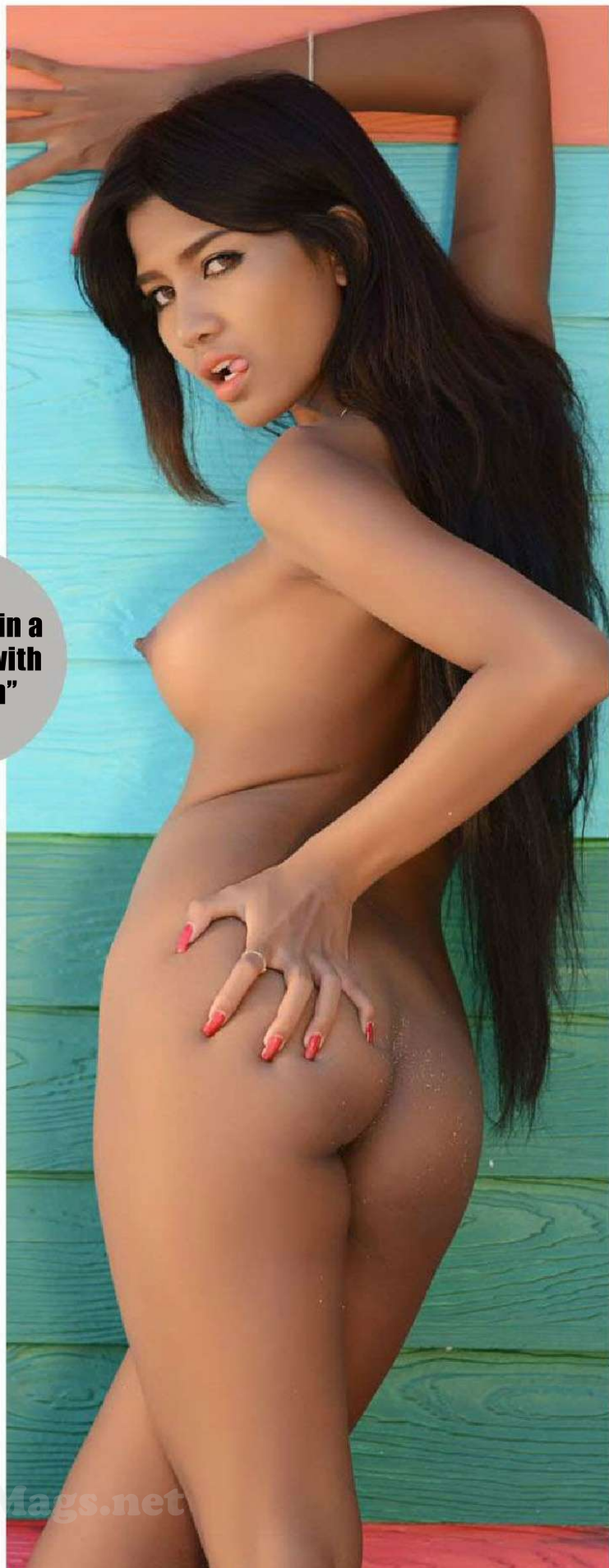

WorldMags.net

APPLE
MYALL LAKES, NSW

"I love my work as a nude model," says delicious 20-year-old Thai spunk Apple. ***What a coincidence; so do we.*** "I love modelling and it turns me on that other guys look at my great pictures. Even if the days are long and hot on a sunny beach all day, I end up taking a swim to cool down from the heat. My skin is dark, and I love spending time at the beaches of Thailand and here in Australia." ***Did your guidance counsellor steer you towards this line of work?*** "I started as a nude model when I was 18. One photographer asked me to do some outdoor modelling for him. I ended up doing nude modelling, and then I knew it was fun and I have been busy doing fashion, nude and nude art shoots ever since. I like my curvy butt a lot." ***We're starting a fan club for your BUM at the office, too.*** **WHAT IS THE MOST UNUSUAL PLACE YOU HAVE FLICKED THE BEAN?** "In a bar."

WorldMags.net

Home Girls

"I told him to spank me everytime I bent over"

MILEY
FANNIE BAY, NT

What with all the diggers dying off like erm, elderly people TEND TO DO, maybe Anzac Day has had its run, and it should be replaced with this beaut suggestion from 22-year-old Miley. "The sexiest thing I have done for someone recently was on Steak and Blowjob Day. I was seeing a guy for about three weeks, but was already getting a little bored with him in the bedroom, so I thought I'd spice things up a little." ***You put paprika on his bell end?*** "I dressed up in a small skimpy chef's outfit and told him I was cooking dinner tonight. He was a bit gobsmacked at the outfit, I proceeded to start cooking and handed him a wooden spoon and told him to spank me every time I went in to a cupboard or opened the oven." ***We're not sure that helped with the steak part of the evening. You burned it, didn't you? Don't worry – if we didn't have a kebab joint downstairs, we'd be dead.***

WHAT IS THE MOST UNUSUAL PLACE YOU HAVE FLICKED THE BEAN? "Not telling."

ANNEKE
CLAYFIELD, QLD

"I work as a camgirl and adult performer, I love it," says 25-year-old Anneke. "I have my own porn production company. I really love my work, I am my own boss." ***So you're NOT the shy, retiring type, then?*** "I love to have sex in the car. And sex outside is fine. I love to do it in the woods." ***Just blokes, is it?*** "Girls, too. Obviously, it's different than sex with a boy. And I think it is better, few men really know how to fuck a girl. Girls have more empathy when they fuck and this is really important, because they worry that the other person is enjoying." ***Maybe you should have a girl and a guy at once so he picks up some tips.*** "My first threesome was a long time ago with two friends. They were a couple, but after the threesome they split. It was sad."

WHAT IS THE MOST UNUSUAL PLACE YOU HAVE FLICKED THE BEAN? "In a church. It was for one of my porn videos."

"Girls have more empathy when they fuck"

WorldMags.net

KENDALL
FANNIE BAY, NT

"A couple of weeks ago, after a night out in town, me and this guy ended up at this servo somehow," says 22-year-old beachgoer and general SPUNK Kendall. ***Somehow?*** "It was after dinner and some drinks." ***Nothing comes to mind after that, eh?*** "I don't even remember how we got there, but we ended up having sex next to the servo near this huge pine tree, assuming it would hide us." ***We're guessing it didn't.*** "It certainly didn't, because a cabbie rocked up and saw everything; his pants down, my dress up. Ha." ***So, was the cab driver all chatty and EXPANSIVE?*** "No. Not a bit. The cab ride home was kinda awkward." ***We'd be surprised if the driver had both hands on the wheel, that is for sure. Unless he had to pick his nose.***

WHAT IS THE MOST UNUSUAL PLACE YOU HAVE FLICKED THE BEAN? "Let's just simplify the question, and ask where I haven't. Probably public transport is the only place I haven't done it."

WorldMags.net

Home Girls

DANI
MELBOURNE, VIC

$30 ASK THE HOMIES

"I would love to smother my face and cock in those tits of yours. And you probably can imagine what I would like to do with your arse. How big are your boobs?"
ALLAN, SUTHERLAND NSW

DANI SAYS: ***"Thanks, babe. I love them, too. They are an 8DD and they enjoy lots of attention. I reckon I will be back in The Picture soon."***

BÉRÉNICE
SYDNEY, NSW

$30 ASK THE HOMIES

"You look fit and strong, and you would be an absolutely top fuck, I reckon. I hope to see you back in *Picture*."
RONNIE, WODONGA VIC

BERENICE SAYS: ***"I intend to appear again in The Picture. My body is a temple that enjoys worship, and it'll be in The Picture for as long as they keep printing my photos."***

ASK ANY HOME GIRL ANYTHING YOU LIKE. *Chuck us an email at askthehomegirls@bauer-media.com.au or write to Ask The Home Girls c/o THE PICTURE, GPO Box 5201, Sydney, NSW 2000.*

EMMA
AUCKLAND, NZ

"I recently got all dressed up in a prisoner's costume for a guy," says 35-year-old Emma. ***Lawks! Sounds like fun. As long as it wasn't for an actual life sentence.*** "No, it was for a young teenage love I knew back when I was a teen." ***How did the game of dress-ups end up playing out?*** "We ended up doing it in the sideways position while I was chained up." ***Obviously, he was nice enough to unchain you afterwards, too! He sounds like a keeper. What other costumes do you like to like to deck yourself out in?*** "I like my school girl's outfit. It makes me feel young again." ***You still look like you're pretty young! Were you pretty wild at high school?*** "Not particularly. I had just one or two young loves."

WHAT IS THE MOST UNUSUAL PLACE YOU HAVE FLICKED THE BEAN?

"On my aunt's couch. I just started feeling myself. I didn't get caught, but she got up and came to the kitchen soon afterwards."

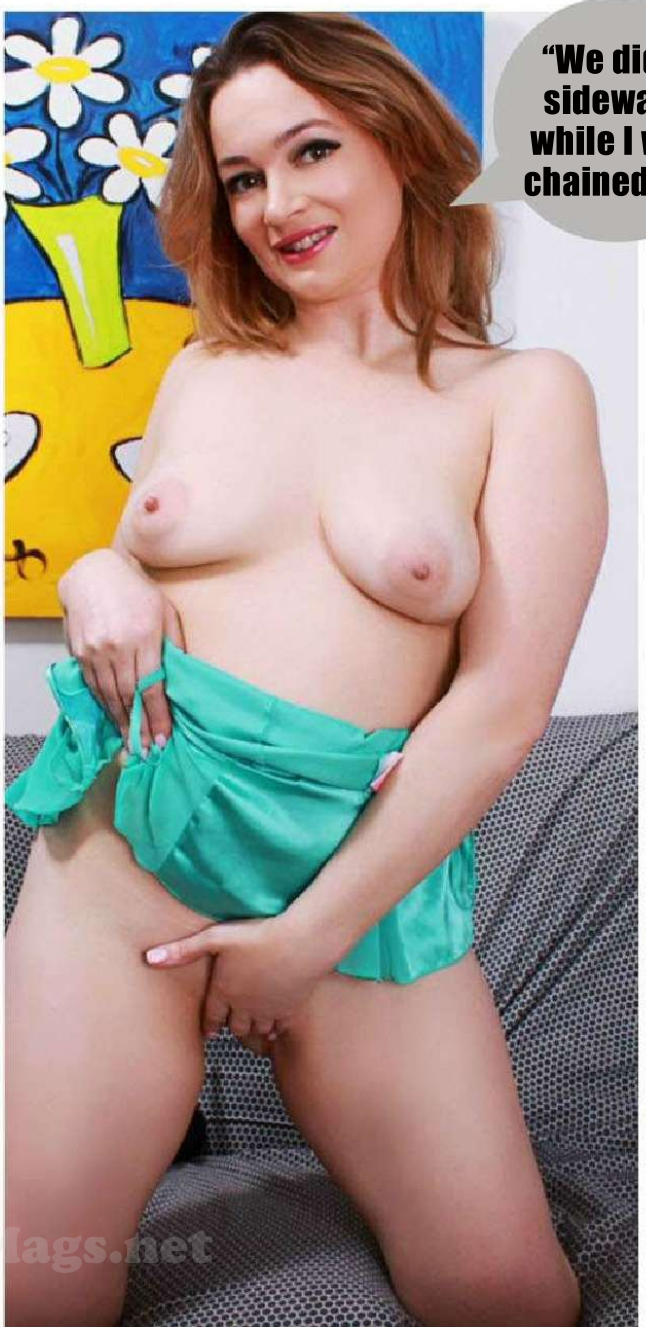

"We did it sideways while I was chained up"

WorldMags.net

ALICE

KARANA DOWNS, QLD

"I love being submissive," says 21-year-old owner of heart-shaped nipples, Alice. "Tie me up, spank my arse, hold me down and choke me and tell me I'm a good girl, and I'm all yours." ***Tell us about those nipples.*** "I love, love, love my love heart areolas. I have perky nipples and the tattoos look so realistic it's just like having natural hearts." ***Hopefully you show them off with heaps of outdoor rootage.*** "I've been pretty boring with sex in public. It is not that I haven't wanted to; it just hasn't happened. The most public place I have had sex was at a drive-in cinema, or broadcasting myself on the internet." ***Say what?*** "I love playing with myself when people are watching, so I have made a few videos. But I will be making lots more. And my Snapchat is always brimming full of naughty snaps."

WHAT IS THE MOST UNUSUAL PLACE YOU HAVE FLICKED THE BEAN?

"Probably outdoors. By the pool, on the lawn – in a tree house."

"Romantic dinners are boring"

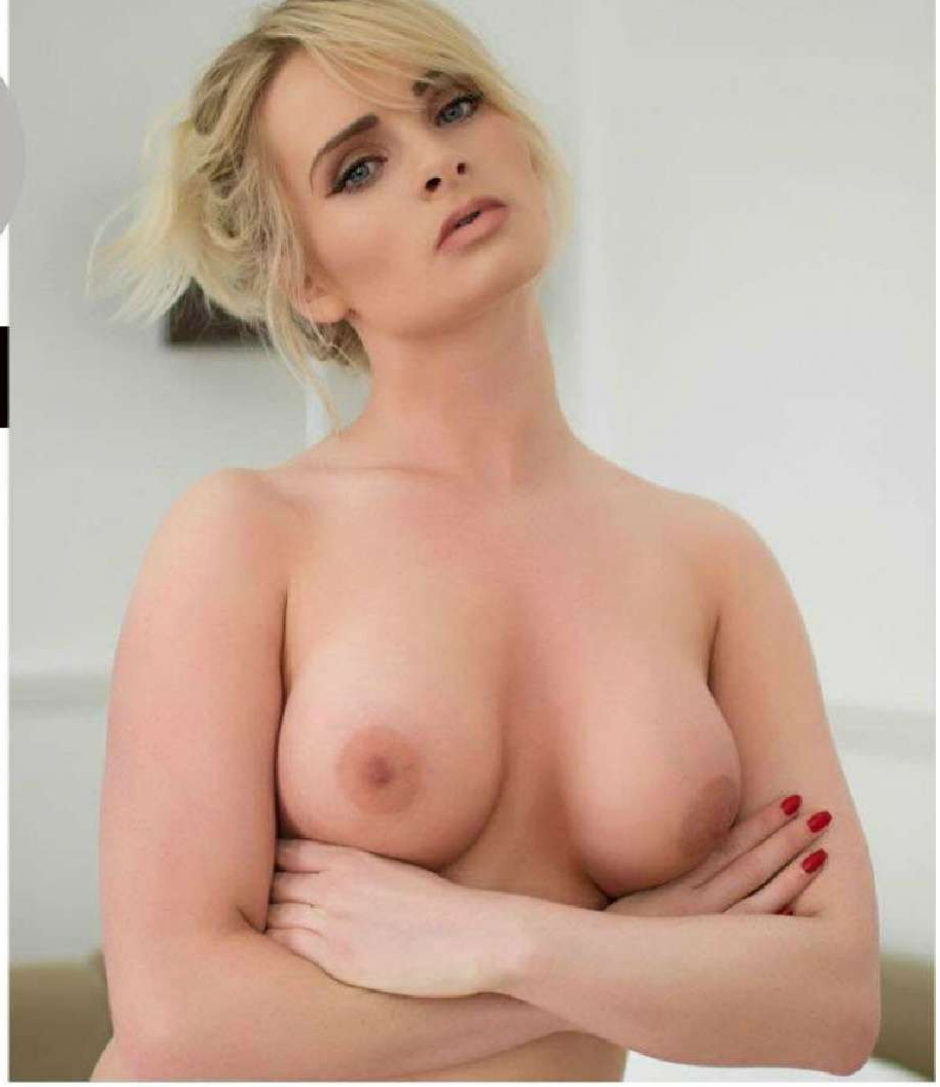

HILLIE
LANE COVE, NSW

"My ideal night out is definitely a loud trip to the pub with friends," says 22-year-old Latvian airline stewardess Hillie. "Romantic dinners are boring." ***Tell us about serving people high in the sky.*** "I don't like being away from my family but I do like travelling to new places all the time." ***What is the worst behaviour you have seen in the air?*** "The most obnoxious behaviour I have seen on a flight is a man who got so drunk, he refused to get off the plane once it landed. He said he was tired and needed a few hours rest before he would get off, he was so rude and nasty, and eventually, he was escorted off." ***We didn't realise the NRL had a Latvian team. How do you relax when you land?*** "I love going to the gym, playing netball and shopping. But I also enjoy staying at home and watching Netflix with a glass of wine and some friends. That is one of my favourite things to do."

WHAT IS THE MOST UNUSUAL PLACE YOU HAVE FLICKED THE BEAN?

"I would rather not answer that."

people
MAGAZINE

WHERE THE STARS ARE STARKERS!

ON SALE EVERY FORTNIGHT

BONUS PULL-OUT PUZZLE MAG

ISABELLA
MISSION BEACH, QLD

If you are "a passionate strong man who knows how to caress my body", beaut 20-year-old Honduran model and bartender Isabella is interested. "I like to be in control or to be controlled by a strong beautiful man who knows what he is doing. He should be brown, tall, muscled, super sexy and, most important, loyal and respectful. Someone like Johnny Depp or Brad Pitt in *Troy*." ***Setting the bar a TAD HIGH there. What do you like about your own body?*** "My face, my legs, my hands and my future boob implants." ***Que pasa?*** "Joking. I guess I'll go with my face. I have been modelling nude for a while. I like the feeling of being nude. I am confident in my own skin." ***Any kinks in bed?*** "Anal. I have enjoyed it. It feels painful, but gives pleasure at the same time."

WHAT IS THE MOST UNUSUAL PLACE YOU HAVE FLICKED THE BEAN?

"I am always busy and around people and have actually never masturbated before."

WorldMags.net

ON SALE NOW

WorldMags.net

LUCIA
ADELAIDE, SA

"I like older males to dominate me," says 29-year-old model and occasional porn star Lucia. ***You like them to yell at you to get off their lawns?*** "No." ***Which celebrity would you most like to SCRUMP with? You're not allowed to say US, because technically, we're NOT celebrities.*** "Well, David Bowie is the celebrity I'd most like to sleep with." ***He's South African, isn't he? What kind of INTERESTING THING gets you happy in bed?*** "I have had many threesomes and group sex experiences because I lead a liberated lifestyle. I once had a gangbang with 15 guys. It was amazing, I had 15 hot guys lining up to fuck me and we did double pussy and double penetration, as well. I felt empowered, desirable and sexual and, to date, it is still one of my best experiences."

WHAT IS THE MOST UNUSUAL PLACE YOU HAVE FLICKED THE BEAN? "In many memorable places. The Empire State Building, for one."

WorldMags.net

HOMIES FLASHBACK

BABES FROM OUR "WONDER YEARS"

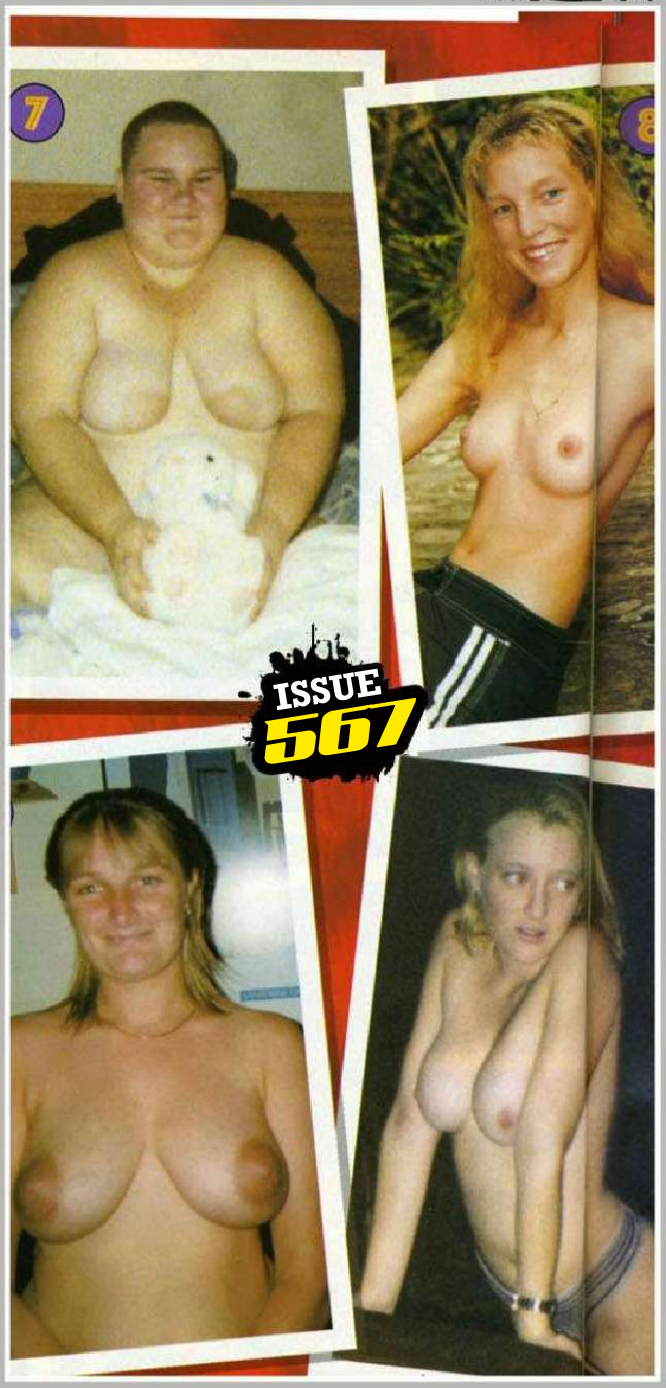

FLASHBACK TO MAY, 1998

As far as months of the year of 1998 go, May was a FANDOOGLY! The Picture, much like today, was fairly BRIMMING with approachable sheilas who enjoyed getting their norks out, having a barbie, listening to The Radiators and just rooting. Most of 'em had never stripped or been in a gang-bang. Things have changed. And who are we to stand in the way?

"I just watched some porn"

SARAH
MORDIALLOC, VIC

No doubt you are all keen to know what 29-year-old health industry worker Sarah has been up to since her perky NANAS last graced our pages. "Not much, really. Just watched some porn with my man and played with some handcuffs, a blindfold and whipped cream." ***What was the porn you watched?*** "Teens who crave big dicks." ***Sounds an interesting plot line – any BIG NAMES?*** "I don't really know; I was too busy licking the cream off my boyfriend's cock. He was the one who chose it." ***What other food do you put on his dick? Hummus?*** "No, we use chocolate dipping sauce." ***Chilli sauce would spice things up.*** "Once, a while back, he was cooking with chillies. I didn't know that, and he didn't wash his hands. He then played with me, and boy did it burn." ***Might have been a good time to break out the whipped cream.***

WHAT IS THE MOST UNUSUAL PLACE YOU HAVE FLICKED THE BEAN?

"Nowhere really unusual; just my bedroom."

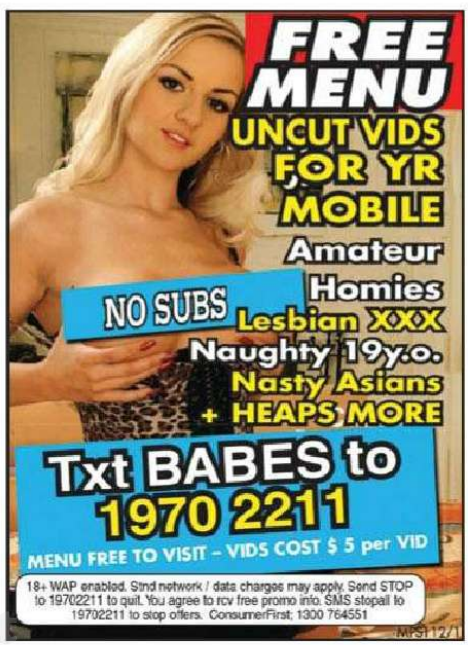

$400 BEDROOM BABE

JESS SHEREE
TUNCURRY, NSW

We doubt 22-year-old promo model Jess Sheree has the full set of *My Little Pony* dolls. "I am quite the guy's girl. I like hanging out with the boys, doing manly shit." ***So you appreciate the female form.*** "I once did some sexual experimentation with two of my girlfriends on a public main beach at 2am." ***We're assuming this experimentation did not involve BUNSEN BURNERS.*** "More like lots of stuff! Kissing, touching and licking." ***What did you like about the LICKING part of it?*** "It felt freaking amazing, of course. I swing both ways, but there is nothing better than getting licked out by a gorgeous chick." ***Have you had very much group sex?*** "Only two threesomes. All-girl is super hot, but it's so sensual at the same time. Whereas two-girls-one-guy is nice because you've got both to work with. All-girl was probably my favourite." ***Ever wanted two guys?*** "I've imagined it, but I think it would be a really awkward scenario for the two guys."

WHAT IS THE MOST UNUSUAL PLACE YOU HAVE FLICKED THE BEAN? "In a cinema."

Worldmags.net

SCORE $400

GIRLS – WIN BULK MOOLAH AND A CLASSY PHOTO SHOOT JUST FOR NUDING UP AND SENDING YOUR PICS IN!

BEDROOM BABE

JESS'S BEDROOM ESSENTIALS

Books "I am a bit nerdy like that."

Vibrator "Let's face it; I'd be lost without my best friend."

Episodes of Family Guy "I freakin' love that shit."

worldmags.net

"I like it doggy style"

LIA
TANNERY BAY, WA

"Recently, I have enjoyed getting pinned against the wall and fucked from behind," says 25-year-old Chinese spunk Lia. ***Wow, that IS quite a nice little move. What other KINKY positions get you off?*** "I think the pinning against the wall gives it away: I like doggy style." ***What's the VIBE on a spot of anal? Would you be into that?*** "I am not that much into it. But I do sort of like the idea of doing that to a guy. It might be a lot of fun. He would have to be pretty open-minded."

And OPEN-BOTTOMED! Have you got your strap-on ready for when you get a guy to agree? "Ha ha. Maybe." ***Is fucking a girl with a strap on something you plan on doing?*** "It is definitely something I would like to try in the future. It would be the best fun." ***Then we wish you all the best in your CUMMING adventures!***

WHAT IS THE MOST UNUSUAL PLACE YOU HAVE FLICKED THE BEAN? "I once lay down on a towel on the balcony of a hotel and had a lazy one. It was very warm and I don't know if anyone saw me do it."

WorldMags.net

"I like anal! You have to keep trying"

$200 TOP TITS

CHARLOTTE
WEST END, QLD

Charlotte is a 27-year-old Spaniard with a message for the "it hurts back there" brigade; HARDEN up! "I like anal! I only dislike people who say they don't like it 'because once was bad'. And? You have to keep trying." ***That's the, er, Dunkirk spirit – or whatever you call it in Spain. What other positions do you like?*** "The face-off. We sit on the edge of the bed, face to face, and I ride. The best is the friction of the clitoris against the man's body. And I have had a threesome, once. It was with a man and a bisexual woman. For her, it wasn't her first time, but for my friend and me, it was. I have a few images of that moment in my head that drive me crazy. And once I was having sex in the middle of a field. Suddenly a dog appeared and behind him, his owner, an old English lady who got stupefied and started to yell at us. We run away, of course, naked."

WHAT IS THE MOST UNUSUAL PLACE YOU HAVE FLICKED THE BEAN?

"Maybe while I was in a tent camping."

WorldMags.net

WorldMags.net

SCORE $400

GIRLS – WIN BULK MOOLAH AND A CLASSY PHOTO SHOOT JUST FOR NUDING UP AND SENDING IN YOUR PICS!

QUEEN BEE & SARA

BONDI, NSW

The European Union is doing well keeping the place together, if these pics of 24-year-old Spaniard Queen Bee and 27-year-old Pole Sara are any guide. ***You both seem good at this nudity thing.*** **Sara:** "Being photographed naked makes me feel more attractive. I think I look better naked then dressed anyway." **Queen Bee:** "I can't imagine a better thing to do. I love being photographed naked and I don't think there is anything I dislike about it. In fact, I feel more comfortable naked than with clothes on."

Does this togetherness on camera extend to girl-girl loving in real life? **Sara:** "I have only had sex with another woman once in my life. They are very gentle and delicate. I like kissing other girls, but to get full satisfaction, I need a man." ***How about Pole-dancing? Anyone? Hellooo?***

WHAT IS THE MOST UNUSUAL PLACE YOU HAVE FLICKED THE BEAN?

Queen Bee: "I masturbated on a bus travelling from Madrid to my home city in Spain." **Sara:** "I think I remember masturbating in a toilet between classes when I was in high school."

WorldMags.net

$400 HOMIE OF THE WEEK

NIKKI
CRONULLA, NSW

There's never a dull moment when you're hanging out with 19-year-old Nikki. When she's not FLIPPING BURGERS at the local Hungry Jacks, the beaut Cronulla local makes every second of her time off count. "I like to drink Cruisers at the beach with my friends," admits Nikki. ***Ever get ROWDY with any boys?*** "Occasionally, I've kind of got a boyfriend at the moment now, though, so I don't do random hook-ups so much anymore." ***Where'd ya meet this lucky fella?*** "On the beach, of course." ***Of course. Didja play a bit of HIDE THE SAUSAGE?*** "We have done, yeah. I wasn't a big fan of it though, I got a fair bit of sand in my vadge." ***Ah, that's no good – maybe throw a towel down next time?*** "I think I may have to, but it's not really as exciting if you plan it. I like having crazy spontaneous sex. Like fucking in an elevator or something." ***Tell us about that!*** "Oh, I haven't done that, but I think it would be pretty crazy and spontaneous." ***It sure bloody would!***

WHERE'S THE MOST UNUSUAL PLACE YOU'VE FLICKED THE BEAN?

"In an airport toilet. I was heaps horny, waiting for a plane and I had a bit of time to kill."

WorldMags.net

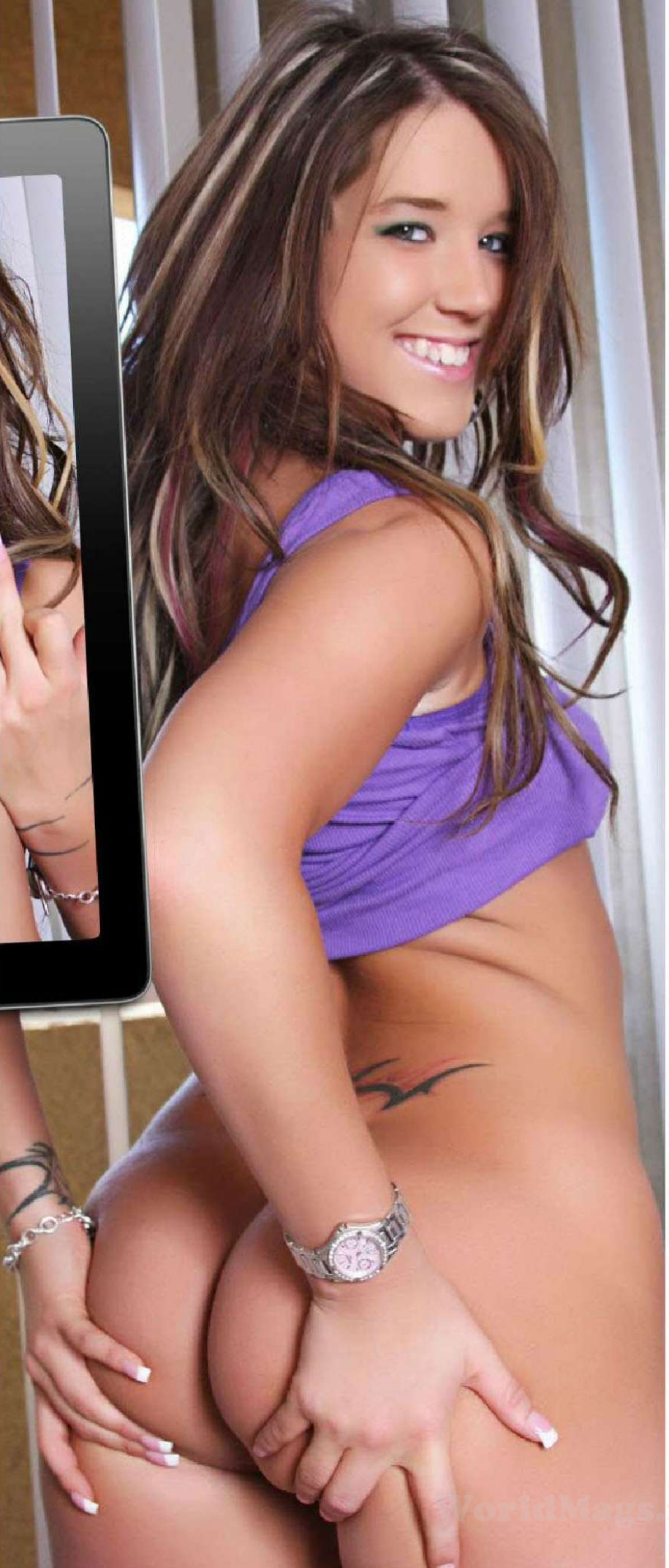

the Picture

Home Girls

FLASH FOR CA$H!

Wanna be a Home Girl? Send us your pics and if they're suitable for publication in one of the categories below AND WE PRINT THEM, we'll fling you the appropriate cash. So get snapping, fill in the coupon, and see you nude soon!

$100	Topless Homie
$100	Bag Girl
$150	Home Girl
$200	Beaut Bum / Top Tits
$400	Bedroom Babe / Homie on Holiday / Homie with Hobbies
$400	Home Girl of the Week

Send your snaps to **HOME GIRLS, THE PICTURE, GPO Box 5201, Sydney, NSW 2000**. Each photo must be signed on the back by the Home Girl.

☐ **Yes, I want to be a Home Girl (please tick)**

I hereby give THE PICTURE magazine the right to publish one or more of the enclosed photos of me. I give permission for my photo to be used on the Internet, and on MMS, SMS or DVD.

☐ **I am over 18 years of age and attach a copy of photo identification (e.g. driver's licence).**

☐ **Yes, I want my photographs to be published in the next Home Girls Annual for which I will be paid $20 at time of publication.**

☐ **By signing this agreement I signify I have read, understand and agree to be bound by the important Terms and Conditions below.**

Important Terms and Conditions 1. I acknowledge and agree that the publisher of THE PICTURE magazine, Bauer Media Ltd, its licensees or assigns may publish or authorise the publication of the pictures of me in any layout or format, in whole or in part, without restriction as to changes or alterations made from time to time and accompanied by any text and/or graphics it chooses without further reference to me. 2. I hereby assign to Bauer Media Ltd the worldwide copyright to the photographs and acknowledge that Bauer Media Ltd may exercise all of the rights of the copyright owner in respect of the photographs, including using or licensing the publication of the photographs in other publications and using or licensing the publication of the photographs in any format including (but not limited to) DVD, MMS, CD-ROM or the Internet. 3. I release Bauer Media Ltd its employees, agents, related companies and assigns from all actions, suits, causes of actions, claims and demands whatsoever which I may have at any time in connection with the photographs or arising from or relating to their publication in print or electronic media, including any liability by virtue of any blurring, distortion, alteration, context or otherwise, including (but not limited to) any action for defamation. 4. I acknowledge that persons sending Home Girls photos without the written permission of the subject will be liable to criminal prosecution.

NAME

ADDRESS

POSTCODE

DATE OF BIRTH

PHONE (INCLUDE AREA CODE)

WORK

HOME

MOBILE

SIGNATURE

☐ **Please tick if you do not wish us to provide information about you to any organisation not associated with this competition. See page 60 for Privacy Notice.**

worldmags.net

GO FACT YOURSELF!

THIS ISSUE: VODKA

01. The word 'vodka' is derived from the Russian for water, which is 'voda'. So logically, it's gotta be good for ya, right?

02. Back in the 15th century, vodka was said to have been used by the Swedish as an ingredient in gunpowder. Now that's what ya call a shot!

03. During tough economic times in Russia, teachers have been paid in vodka. Little Vlad will think twice about sassing a teacher full of angry juice.

04. The most expensive vodka in the world is Billionaire Vodka which goes for FIVE MILLION bucks a bot. The fancy booze is filtered through sand made of crushed diamonds and other gems, and is dished up in a diamond encrusted bottle.

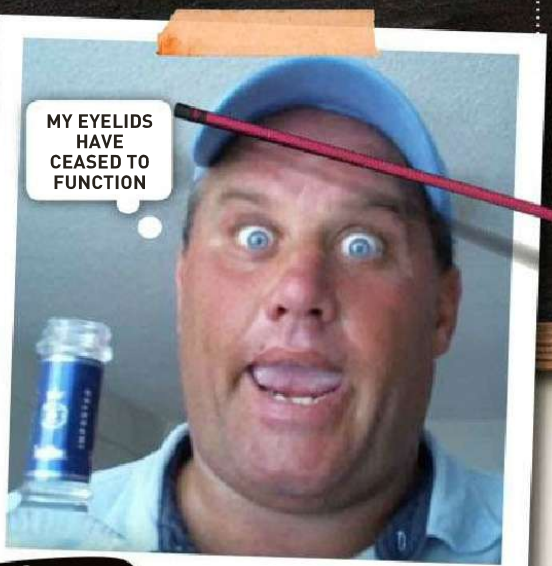

05. An internet NUTTER who calls himself Shoenice, holds the world record for the fastest downing of a 750ml bottle of vodka. The crazy bastard finished it in 9.6 seconds. We're sure the hangover lasted much longer.

06. Apart from getting ya ABSOLUTLY BLOTTO, vodka can be used for other stuff. Like, soaking your razor blade in the stuff after a shave disinfects it and prevents it from rusting.

07. After the surrender of Germany in World War II, the Russians chucked a YOOJ party. After 22 hours of hardcore drinking, they discovered they'd drunk the country dry. If that didn't trigger World War III, nothing will.

08. A litre of vodka weighs 953 grams and not 1kg as one might've imagined. Who woulda thunk it, eh?

09. Every PISSHEAD knows you can chuck a bottle of vodka in the freezer without it crystallising. But that doesn't mean it never freezes; once taken below -26.95 degrees, that shit hardens faster than a bloke reading *Home Girls*.

Thinkstock, Alamy

FREE MAGAZINE

ON SIGN UP!

READER★REWARDS

Get the app. Get the rewards.

Text "Rewards" to **0419 305 231**

Download on the App Store

ANDROID APP ON Google play

For a full list of magazines and newsagents visit **www.readerrewards.com.au**

Free magazine with download of Reader Rewards is only applicable to new users who download and register the Reader Rewards app. Apple and the Apple logo are trademarks of Apple Inc., registered in the U.S. and other countries. App Store is a service mark of Apple Inc. Google Play is a trademark of Google Inc..

LEGAL BUD

JUST IN FROM THE USA

FREE

WITH EVERY ORDER
STRICTLY WHILE
STOCKS LAST

visit HEADKINGDOM.COM

RASTA Madness

Voted staff favourite.
Different to anything else we have previously offered. You won't believe the effects. A satisfying, fresh and potent product. Tastes great and is one of the top herbal blends in the world !

5g RM005 $30.00
10g RM006 $50.00

BLAZED

Extremely satisfying and of the absolute highest quality this mix has been used for centuries as a ceremonial blend. Sweet smelling and super relaxing. !

5g BL005 $30.00
10g BL006 $50.00

HAWAIIAN CHILL

Inspired by the tropical bliss of Hawaii comes this ever popular blend. Used by natives for centuries for its spiritual effects. You will understand why this is our best selling product the moment you taste it.

5g HC005 $30.00
10g HC006 $50.00

JAMAICAN GOLD

Carefully grown in the richest soils and crafted by experts. Every element has been carefully selected because of its rich history and for your smoking pleasure. It has a great aroma that can send you to heaven !

5g JG005 $30.00
10g JG006 $50.00

ALL STAR COMBO

Take one of each of our new products and SAVE $ 30 !

That's right. Get a pack of Arabian Night Herbal Concentrate, Devil's Daze, Rasta Madness and Blazed for the amazing price of only $ 90 and we will throw in XTRA LARGE PAPERS PLUS A SAMPLE OF FREE LEGAL BUD.

AS005 $90.00

RASTA Madness
Devil's DAZE
Arabian Black
BLAZED

BEST VALUE DEAL

Our ever popular combo.

One pack of Hawaiian Chill, One Pack of Jamaican Gold, One pack of Purple Daze plus freebies including EXTRA LARGE papers PLUS A SAMPLE OF FREE LEGAL BUD. Over $ 100 value.

GREAT VALUE PACK

SB005 $80.00

HAWAIIAN CHILL
PURPLE DAZE
JAMAICAN GOLD

FASTEST SERVICE
SECURE C/C PROCESSING

WWW.HEADKINGDOM.COM

BY MAIL: HEAD KINGDOM, PO BOX 1691, CROWS NEST, NSW 2065.

NAME : _____

ADDRESS : _____

_____

STATE : _____ **POSTCODE:** _____

EMAIL : _____

☐ MASTER CARD ☐ VISA ☐ AMEX ☐ BANK CHEQUE ☐ MONEY ORDER

sorry no personal cheques or cash

CARD NO: _____

EXPIRY: _____ **CVC:** _____

SIGN: _____

I certify I am over 18

ORDER		
CODE	QTY	PRICE
ADD POSTAGE $10.00		
TOTAL $		

You must be over 18 to order these products. Credit card fraud is a crime. We report all credit card fraud to the police. Please allow up to ten (10) working days to receive your order. Testimonials are indicative only. Our products are 100% legal, natural herbs and botanicals and are all tobacco/nicotine free. This product does not represent that it will, nor is it intended, to mimic or reproduce the effects of any illegal drug. As with most products of this kind the effects can vary greatly between individuals. None of our herbs are intended to be a substitute for any medicine or drug, legal or otherwise. We provide information only about traditional uses of these herbs. If these products are ingested or consumed as a tea they are herbal food products. If you choose to smoke these herbs you do so at your own risk as any form of smoke inhalation may be harmful. You should never operate machinery or vehicles unless both hands are on the wheel. We make no claims with regards to the products offered here. Our products do not contain tobacco or nicotine. All herbal smokes are acceptable tobacco alternatives. All Rights Reserved.

WorldMags.net